

NFPA[®]

805

Performance-Based Standard for
Fire Protection for Light Water
Reactor Electric Generating Plants

2020



Copyright © 2019 National Fire Protection Association®. All Rights Reserved.

NFPA® 805

Performance-Based Standard for

Fire Protection for Light Water Reactor Electric Generating Plants

2020 Edition

This edition of NFPA 805, *Performance-Based Standard for Fire Protection for Light Water Reactor Electric Generating Plants*, was prepared by the Technical Committee on Fire Protection for Nuclear Facilities. It was issued by the Standards Council on November 4, 2019, with an effective date of November 24, 2019, and supersedes all previous editions.

This edition of NFPA 805 was approved as an American National Standard on November 24, 2019.

Origin and Development of NFPA 805

The 2001 edition of NFPA 805 was the first edition of this standard. NFPA 805 replaced NFPA 803, *Standard for Fire Protection for Light Water Nuclear Power Plants*. NFPA 805 is a performance-based standard that describes the methodology for applying performance-based requirements, fundamental fire protection program design and elements, determination of fire protection systems and features, and fire protection during decommissioning and permanent shutdown of light water reactor electric generating plants.

The 2006 edition was reformatted to comply with the *Manual of Style for NFPA Technical Committee Documents* and to incorporate new information from the EPRI Fire Modeling Guide and NUREG 1805.

The 2010 edition was revised to coordinate with the new NFPA 806, *Performance-Based Standard for Fire Protection for Advanced Nuclear Reactor Electric Generating Plants Change Process*. Personnel considerations were removed from the methodology for defining the fire scenario because, as a life safety issue, they do not belong as a component.

The 2015 edition was revised to include the definitions and requirements from NFPA 101 and NFPA 1144 on combustible, noncombustible, and limited-combustible materials. The references to NFPA 256 and NFPA 251 were removed because these standards were withdrawn.

The 2020 edition has been revised to include additional language from NFPA 101 that more clearly identifies materials that should be considered limited-combustible. Annex language has also been added to expand on issues that exist in the selection of suppression systems that can lead to thermal shock.

Technical Committee on Fire Protection for Nuclear Facilities

William B. Till, Jr., *Chair*
Bernie Till & Associates LLC, SC [SE]

James Bouche, F. E. Moran, Inc., IL [M]
Rep. National Fire Sprinkler Association

Seth S. Breitmaier, American Nuclear Insurers, CT [I]

Craig P. Christenson, US Department of Energy, WA [E]

David R. Estrela, Orr Protection Systems, Inc., MA [IM]

Jack A. Gump, Consolidated Nuclear Security, TN [SE]

Neal T. Hara, Battelle-Pacific Northwest National Laboratory, WA [U]

Daniel J. Hubert, Amerex/Janus Fire Systems, IN [M]

Eric R. Johnson, Savannah River Nuclear Solutions, LLC, SC [U]

Steven W. Joseph, Honeywell/Xtralis, Inc., OR [M]

Robert Kalantari, Engineering Planning & Management, Inc. (EPM), MA [SE]

Elizabeth A. Kleinsorg, JENSEN HUGHES, CA [SE]

Neal W. Krantz, Sr., Krantz Systems & Associates, LLC, MI [M]
Rep. Automatic Fire Alarm Association, Inc.

Christopher A. Ksobiech, We Energies, WI [U]

John D. Lattner, Southern Nuclear Company, AL [U]

Charles J. March, Defense Nuclear Facilities Safety Board, DC [E]

Franck Orset, European Mutual Association for Nuclear Insurance (EMANI), France [I]

Robert K. Richter, Jr., Richter Fire Risk Solutions, CA [U]
Rep. Nuclear Energy Institute

Hossam Shalabi, Canadian Nuclear Safety Commission, Canada [E]

Cleveland B. Skinker, Bechtel Infrastructure and Power Corporation, VA [SE]

Donald Struck, Siemens Fire Safety, NJ [M]
Rep. National Electrical Manufacturers Association

William M. Sullivan, Contingency Management Associates, Inc., MA [SE]

Carl N. Sweely, Framatome, NC [U]

Gabriel Taylor, US Nuclear Regulatory Commission, MD [E]

Jeffrey S. Tubbs, Arup, MA [SE]

Ronald W. Woodfin, TetraTek, Inc./AES Corporation, CO [SE]

Alternates

James G. Bisker, US Department of Energy, DC [E]
(Alt. to Craig P. Christenson)

Jason W. Butler, Bernie Till and Associates LLC, SC [U]
(Alt. to William B. Till, Jr.)

William V.F. Cozey, Savannah River Nuclear Solutions, LLC, SC [U]
(Alt. to Eric R. Johnson)

Timmy Dee, Consolidated Nuclear Security Y-12, LLC, TN [SE]
(Alt. to Jack A. Gump)

Mark E. Fessenden, Johnson Controls, WI [M]
(Alt. to James Bouche)

Daniel P. Finnegan, Siemens Industry, Inc., IL [M]
(Alt. to Donald Struck)

Michael Fletcher, Ameren Corporation, MO [U]
(Alt. to Robert K. Richter, Jr.)

Thomas K. Furlong, Nuclear Service Organization, DE [I]
(Voting Alt.)

David M. Hope, TetraTek Inc. Fire Safety Technologies, TN [SE]
(Alt. to Ronald W. Woodfin)

Charles S. Logan, American Nuclear Insurers, CT [I]
(Alt. to Seth S. Breitmaier)

Parker J. Miracle, Amerex/Janus Fire Systems, OH [M]
(Alt. to Daniel J. Hubert)

David M. Nieman, Bechtel Corporation, VA [SE]
(Alt. to Cleveland B. Skinker)

Paul R. Ouellette, Engineering Planning & Management, Inc. (EPM), MA [SE]
(Alt. to Robert Kalantari)

Andrew R. Ratchford, JENSEN HUGHES, CA [SE]
(Alt. to Elizabeth A. Kleinsorg)

James R. Streit, Los Alamos National Laboratory, NM [U]
(Alt. to Neal T. Hara)

David W. Stroup, Nuclear Regulatory Commission, MD [E]
(Alt. to Gabriel Taylor)

Nonvoting

Tzusheng Shen, Central Police University, Taiwan [SE]

Leonard R. Hathaway, The Villages, FL [I]
(Member Emeritus)

Heath Dehn, NFPA Staff Liaison

Wayne D. Holmes, HSB Professional Loss Control, NC [I]
(Member Emeritus)

This list represents the membership at the time the Committee was balloted on the final text of this edition. Since that time, changes in the membership may have occurred. A key to classifications is found at the back of the document.

NOTE: Membership on a committee shall not in and of itself constitute an endorsement of the Association or any document developed by the committee on which the member serves.

Committee Scope: This Committee shall have primary responsibility for documents on the safeguarding of life and property from fires in which radiation or other effects of nuclear energy might be a factor.

Contents

Chapter 1 Administration	805- 4	5.6 Standpipe and Hose Stations.	805- 20
1.1 Scope.	805- 4	5.7 Fire Extinguishers.	805- 20
1.2 Purpose.	805- 4	5.8 Fire Alarm and Detection Systems.	805- 20
1.3 Goals.	805- 4	5.9 Automatic and Manual Water-Based Fire Suppression Systems.	805- 20
1.4 Performance Objectives.	805- 4	5.10 Gaseous Fire Suppression Systems.	805- 20
1.5 Performance Criteria.	805- 4	5.11 Passive Fire Protection Features.	805- 21
1.6 Equivalency.	805- 5		
1.7 Code of Record.	805- 5		
Chapter 2 Referenced Publications	805- 5	Chapter 6 Determination of Fire Protection Systems and Features	805- 22
2.1 General.	805- 5	6.1 Methodology.	805- 22
2.2 NFPA Publications.	805- 5	6.2 Nuclear Safety.	805- 22
2.3 Other Publications.	805- 6	6.3 Radiation Release.	805- 24
2.4 References for Extracts in Mandatory Sections.	805- 6	6.4 Life Safety.	805- 24
		6.5 Plant Damage/Business Interruption.	805- 24
Chapter 3 Definitions	805- 6	Chapter 7 Fire Protection During Decommissioning and Permanent Shutdown	805- 24
3.1 General.	805- 6	7.1 Intent.	805- 24
3.2 NFPA Official Definitions.	805- 6	7.2 Fire Protection Plan.	805- 24
3.3 General Definitions.	805- 7	7.3 Maintaining Fire Protection Capability.	805- 25
Chapter 4 Methodology	805- 9	Annex A Explanatory Material	805- 25
4.1 Intent.	805- 9	Annex B Nuclear Safety Analysis	805- 37
4.2 General Approach.	805- 9	Annex C Application of Fire Modeling in Nuclear Power Plant Fire Hazard Assessments	805- 38
4.3 Assumptions.	805- 11	Annex D Use of Fire PSA Methods in NFPA 805	805- 48
4.4 Engineering Analyses.	805- 11	Annex E Deterministic Approach — Plant Damage/Business Interruption	805- 53
4.5 Evaluating the Damage Threshold.	805- 14	Annex F Informational References	805- 59
4.6 Monitoring.	805- 14	Index	805- 62
4.7 Program Documentation, Configuration Control, and Quality.	805- 14		
Chapter 5 Fundamental Fire Protection Program and Design Elements	805- 15		
5.1 General.	805- 15		
5.2 Fire Protection Plan.	805- 15		
5.3 Prevention.	805- 15		
5.4 Industrial Fire Brigade.	805- 17		
5.5 Water Supply.	805- 18		

NFPA 805

Performance-Based Standard for

Fire Protection for Light Water Reactor
Electric Generating Plants

2020 Edition

IMPORTANT NOTE: This NFPA document is made available for use subject to important notices and legal disclaimers. These notices and disclaimers appear in all publications containing this document and may be found under the heading "Important Notices and Disclaimers Concerning NFPA Standards." They can also be viewed at www.nfpa.org/disclaimers or obtained on request from NFPA.

UPDATES, ALERTS, AND FUTURE EDITIONS: New editions of NFPA codes, standards, recommended practices, and guides (i.e., NFPA Standards) are released on scheduled revision cycles. This edition may be superseded by a later one, or it may be amended outside of its scheduled revision cycle through the issuance of Tentative Interim Amendments (TIAs). An official NFPA Standard at any point in time consists of the current edition of the document, together with all TIAs and Errata in effect. To verify that this document is the current edition or to determine if it has been amended by TIAs or Errata, please consult the National Fire Codes® Subscription Service or the "List of NFPA Codes & Standards" at www.nfpa.org/docinfo. In addition to TIAs and Errata, the document information pages also include the option to sign up for alerts for individual documents and to be involved in the development of the next edition.

NOTICE: An asterisk (*) following the number or letter designating a paragraph indicates that explanatory material on the paragraph can be found in Annex A.

A reference in brackets [] following a section or paragraph indicates material that has been extracted from another NFPA document. Extracted text may be edited for consistency and style and may include the revision of internal paragraph references and other references as appropriate. Requests for interpretations or revisions of extracted text shall be sent to the technical committee responsible for the source document.

Information on referenced and extracted publications can be found in Chapter 2 and Annex F.

Chapter 1 Administration

1.1 Scope. This standard specifies the minimum fire protection requirements for existing light water nuclear power plants during all phases of plant operation, including shutdown, degraded conditions, and decommissioning.

1.2 Purpose. Protecting the safety of the public, the environment, and plant personnel from a plant fire and its potential effect on safe reactor operations is paramount to this standard. The fire protection standard shall be based on the concept of defense-in-depth. Defense-in-depth shall be achieved when an adequate balance of each of the following elements is provided:

- (1) Preventing fires from starting
- (2) Rapidly detecting fires and controlling and extinguishing promptly those fires that do occur, thereby limiting fire damage
- (3) Providing an adequate level of fire protection for structures, systems, and components important to safety, so that a fire that is not promptly extinguished will not

prevent essential plant safety functions from being performed

1.3 Goals.

1.3.1 Nuclear Safety Goal. The nuclear safety goal shall be to provide reasonable assurance that a fire during any operational mode and plant configuration will not prevent the plant from achieving and maintaining the fuel in a safe and stable condition.

1.3.2 Radioactive Release Goal. The radioactive release goal shall be to provide reasonable assurance that a fire will not result in a radiological release that adversely affects the public, plant personnel, or the environment.

1.3.3* Life Safety Goal. The life safety goal shall be to provide reasonable assurance that loss of life in the event of fire will be prevented for facility occupants.

1.3.4 Plant Damage/Business Interruption Goal. The plant damage/business interruption goal shall be to provide reasonable assurance that the risks of fire are acceptable with regard to potential economic consequences.

1.4 Performance Objectives.

1.4.1 Nuclear Safety Objectives. In the event of a fire during any operational mode and plant configuration, the plant shall be provided with the following:

- (1) Reactivity control, which is the capability of rapidly achieving and maintaining subcritical conditions
- (2) Fuel cooling, which is the capability of achieving and maintaining decay heat removal and inventory control functions
- (3) Fission product boundary, which is the capability of preventing fuel clad damage so that the primary containment boundary is not challenged

1.4.2 Radioactive Release Objective. Either of the following objectives shall be met during all operational modes and plant configurations:

- (1) Containment integrity is capable of being maintained.
- (2) The source term is capable of being limited.

1.4.3 Life Safety Objectives. The life safety objectives shall be to protect occupants not intimate with the initial fire development from loss of life and improve the survivability of those who are intimate with the fire development, as well as to provide protection for essential and emergency personnel.

1.4.4 Plant Damage/Business Interruption Objectives. In order to meet the plant damage/business interruption goals, the following objectives shall be met during all operational modes and plant configurations.

- (1) Potential property damage due to fire shall be limited to an acceptable level as determined by the owner/operator.
- (2) Potential business interruption (plant downtime) due to fire shall be limited to an acceptable level as determined by the owner/operator.

1.5 Performance Criteria.

1.5.1 Nuclear Safety Performance Criteria. Fire protection features shall be capable of providing assurance that, in the event of a fire, the plant is not placed in an unrecoverable condition.

1.5.2 To demonstrate the capability required by 1.5.1, the following performance criteria shall be met:

- (1) **Reactivity Control.** Reactivity control shall be capable of inserting negative reactivity to achieve and maintain subcritical conditions, and inserting shall occur rapidly enough such that fuel design limits are not exceeded.
- (2) **Inventory and Pressure Control.** With fuel in the reactor vessel, head on and tensioned, inventory and pressure control shall be capable of the following:
 - (a) Controlling coolant level such that level indication is maintained in the pressurizer for a pressurized water reactor (PWR)
 - (b) Maintaining or rapidly restoring reactor water level above the top of active fuel for a boiling water reactor (BWR) such that fuel clad damage as a result of a fire is prevented
- (3) **Decay Heat Removal.** Decay heat removal shall be capable of removing sufficient heat from the reactor core or spent fuel such that fuel is maintained in a safe and stable condition.
- (4) **Vital Auxiliaries.** Vital auxiliaries shall be capable of providing the necessary auxiliary support equipment and systems to ensure that the systems required under 1.5.2(1), 1.5.2(2), 1.5.2(3), and 1.5.2(5) are capable of performing their required nuclear safety function.
- (5)* **Process Monitoring.** Process monitoring shall be capable of providing the necessary indication to ensure that the criteria addressed in 1.5.2(1) through 1.5.2(4) have been achieved and are being maintained.

1.5.3 Radioactive Release Performance Criteria. Radiation release to any unrestricted area due to the direct effects of fire suppression activities (but not involving fuel damage) shall be as low as reasonably achievable and shall not exceed applicable 10 CFR 20 limits.

1.5.4 Life Safety Criteria. The following performance criteria shall be met during all operational modes and plant configurations:

- (1) Provision of safe egress and/or area of refuge for occupants other than essential personnel
- (2) Provision of protection, including emergency lighting, for essential personnel to perform necessary safety functions as a result of a fire event
- (3) Provision of protection for essential personnel, providing necessary emergency services during or following a fire

1.5.5* Plant Damage/Business Interruption Criteria. In order to meet the individual plant damage/business interruption objectives, the following criteria shall be satisfied:

- (1) The probable maximum loss (PML) shall not exceed an acceptable level as determined by the owner/operator.
- (2) The business interruption (plant downtime) due to a PML fire event shall not exceed an acceptable level as determined by the owner/operator.

1.6 Equivalency. Nothing in this standard is intended to prevent the use of systems, methods, or devices of equivalent or superior quality, strength, fire resistance, effectiveness, durability, and safety over those prescribed by this standard.

1.6.1 Technical documentation shall be submitted to the authority having jurisdiction to demonstrate equivalency.

1.6.2 The system, method, or device shall be approved for the intended purpose by the authority having jurisdiction.

1.7 Code of Record. The codes and standards referenced in this standard refer to the edition of the code or standard in effect at the time the fire protection systems or feature was designed or specifically committed to the authority having jurisdiction.

Chapter 2 Referenced Publications

2.1 General. The documents or portions thereof listed in this chapter are referenced within this standard and shall be considered part of the requirements of this document.

2.2 NFPA Publications. National Fire Protection Association, 1 Batterymarch Park, Quincy, MA 02169-7471.

NFPA 10, *Standard for Portable Fire Extinguishers*, 2018 edition.

NFPA 12, *Standard on Carbon Dioxide Extinguishing Systems*, 2018 edition.

NFPA 12A, *Standard on Halon 1301 Fire Extinguishing Systems*, 2018 edition.

NFPA 13, *Standard for the Installation of Sprinkler Systems*, 2019 edition.

NFPA 14, *Standard for the Installation of Standpipe and Hose Systems*, 2019 edition.

NFPA 15, *Standard for Water Spray Fixed Systems for Fire Protection*, 2017 edition.

NFPA 16, *Standard for the Installation of Foam-Water Sprinkler and Foam-Water Spray Systems*, 2019 edition.

NFPA 20, *Standard for the Installation of Stationary Pumps for Fire Protection*, 2019 edition.

NFPA 22, *Standard for Water Tanks for Private Fire Protection*, 2018 edition.

NFPA 24, *Standard for the Installation of Private Fire Service Mains and Their Appurtenances*, 2019 edition.

NFPA 30, *Flammable and Combustible Liquids Code*, 2018 edition.

NFPA 51B, *Standard for Fire Prevention During Welding, Cutting, and Other Hot Work*, 2019 edition.

NFPA 55, *Compressed Gases and Cryogenic Fluids Code*, 2020 edition.

NFPA 72[®], *National Fire Alarm and Signaling Code[®]*, 2019 edition.

NFPA 80, *Standard for Fire Doors and Other Opening Protectives*, 2019 edition.

NFPA 90A, *Standard for the Installation of Air-Conditioning and Ventilating Systems*, 2018 edition.

NFPA 101[®], *Life Safety Code[®]*, 2018 edition.

NFPA 220, *Standard on Types of Building Construction*, 2018 edition.

NFPA 241, *Standard for Safeguarding Construction, Alteration, and Demolition Operations*, 2019 edition.

NFPA 259, *Standard Test Method for Potential Heat of Building Materials*, 2018 edition.

NFPA 600, *Standard on Facility Fire Brigades*, 2020 edition.

NFPA 701, *Standard Methods of Fire Tests for Flame Propagation of Textiles and Films*, 2019 edition.

NFPA 750, *Standard on Water Mist Fire Protection Systems*, 2019 edition.

NFPA 1500[™], *Standard on Fire Department Occupational Safety, Health, and Wellness Program*, 2020 edition.

NFPA 1582, *Standard on Comprehensive Occupational Medical Program for Fire Departments*, 2018 edition.

NFPA 2001, *Standard on Clean Agent Fire Extinguishing Systems*, 2018 edition.

2.3 Other Publications.

2.3.1 ASME Publications. American Society of Mechanical Engineers, Two Park Avenue, New York, NY 10016-5990.

ASME B31.1, *Power Piping*, 2016.

2.3.2 ASTM Publications. ASTM International, 100 Barr Harbor Drive, P.O. Box C700, West Conshohocken, PA 19428-2959.

ASTM E84, *Standard Test Method for Surface Burning Characteristics of Building Materials*, 2018.

ASTM E119, *Standard Test Methods for Fire Tests of Building Construction and Materials*, 2018.

ASTM E136, *Standard Test Method for Behavior of Materials in a Vertical Tube Furnace at 750 Degrees C*, 2016.

ASTM E2652, *Standard Test Method for Behavior of Materials in a Tube Furnace with a Cone-shaped Airflow Stabilizer, at 750 Degrees C*, 2016.

ASTM E2965, *Standard Test Method for Determination of Low Levels of Heat Release Rate for Materials and Products Using an Oxygen Consumption Calorimeter*, 2016.

2.3.3 NRC Publications. US Nuclear Regulatory Commission, Public Document Room, Washington, DC 20555-0001.

Regulatory Guide 1.174, "An Approach for Using Probabilistic Risk Assessment in Risk-Informed Decisions on Plant Specific Changes to the Licensing Basis."

Generic Letter 86-10, Supplement 1, "Fire Endurance Test Acceptance Criteria for Fire Barrier Systems Used to Separate Safe Shutdown Trains Within the Same Fire Area."

Generic Letter 86-10, Supplement 1, Attachment 1, "Attachment Methods for Demonstrating Functionality of Cables Protected by Raceway Fire Barrier Systems During and After Fire Endurance Test Exposure."

2.3.4 UL Publications. Underwriters Laboratories Inc., 333 Pfingsten Road, Northbrook, IL 60062-2096.

UL 723, *Standard for Test for Surface Burning Characteristics of Building Materials*, 2008, revised 2013.

2.3.5 US Government Publications. US Government Publishing Office, 732 North Capitol Street, NW, Washington, DC 20401-0001.

Title 10, Code of Federal Regulations, Part 20, "Standards for Protection Against Radiation."

Title 10, Code of Federal Regulations, Part 50, "Domestic Licensing of Production and Utilization Facilities," Appendix R to Part 50, Fire Protection Program for Nuclear Power Facilities Operating Prior to January 1, 1979.

2.3.6 Other Publications.

Merriam-Webster's Collegiate Dictionary, 11th edition, Merriam-Webster, Inc., Springfield, MA, 2003.

2.4 References for Extracts in Mandatory Sections.

NFPA 101[®], *Life Safety Code[®]*, 2018 edition.

NFPA 1144, *Standard for Reducing Structure Ignition Hazards from Wildland Fire*, 2018 edition.

Chapter 3 Definitions

3.1 General. The definitions contained in this chapter shall apply to the terms used in this standard. Where terms are not defined in this chapter or within another chapter, they shall be defined using their ordinarily accepted meanings within the context in which they are used. *Merriam-Webster's Collegiate Dictionary*, 11th edition, shall be the source for the ordinarily accepted meaning.

3.2 NFPA Official Definitions.

3.2.1* Approved. Acceptable to the authority having jurisdiction.

3.2.2* Authority Having Jurisdiction (AHJ). An organization, office, or individual responsible for enforcing the requirements of a code or standard, or for approving equipment, materials, an installation, or a procedure.

3.2.3 Labeled. Equipment or materials to which has been attached a label, symbol, or other identifying mark of an organization that is acceptable to the authority having jurisdiction and concerned with product evaluation, that maintains periodic inspection of production of labeled equipment or materials, and by whose labeling the manufacturer indicates compliance with appropriate standards or performance in a specified manner.

3.2.4* Listed. Equipment, materials, or services included in a list published by an organization that is acceptable to the authority having jurisdiction and concerned with evaluation of products or services, that maintains periodic inspection of production of listed equipment or materials or periodic evaluation of services, and whose listing states that either the equipment, material, or service meets appropriate designated standards or has been tested and found suitable for a specified purpose.

3.2.5 Shall. Indicates a mandatory requirement.

3.2.6 Should. Indicates a recommendation or that which is advised but not required.

3.2.7 Standard. An NFPA Standard, the main text of which contains only mandatory provisions using the word "shall" to indicate requirements and that is in a form generally suitable for mandatory reference by another standard or code or for adoption into law. Nonmandatory provisions are not to be considered a part of the requirements of a standard and shall be located in an appendix, annex, footnote, informational note, or other means as permitted in the NFPA Manuals of Style. When used in a generic sense, such as in the phrase "standards development process" or "standards development activities," the term "standards" includes all NFPA Standards, including Codes, Standards, Recommended Practices, and Guides.

3.3 General Definitions.

3.3.1 Acceptable. Considered by the authority having jurisdiction (AHJ) as adequate for satisfying the goals, performance objectives, and/or performance criteria.

3.3.2 Action.

3.3.2.1 Compensatory Action. Actions taken if an impairment to a required system, feature, or component prevents that system, feature, or component from performing its intended function. These actions are a temporary alternative means of providing reasonable assurance that the necessary function will be compensated for during the impairment, or an act to mitigate the consequence of a fire. Compensatory measures include but are not limited to actions such as fire watches, administrative controls, temporary systems, and features of components.

3.3.2.2 Recovery Action. Activities to achieve the nuclear safety performance criteria that take place outside of the main control room or outside of the primary control station(s) for the equipment being operated, including the replacement or modification of components.

3.3.3 Analysis.

3.3.3.1 Fire Hazard Analysis (FHA). An analysis to evaluate potential fire hazards and appropriate fire protection systems and features used to mitigate the effects of fire in any plant location.

3.3.3.2 Uncertainty Analysis. An analysis intended to (1) identify key sources of uncertainties in the predictions of a model, (2) assess the potential impacts of these uncertainties on the predictions, and (3) assess the likelihood of these potential impacts. Per this definition, sensitivity analysis performs some but not all of the functions of uncertainty analysis. (See also 3.3.42.1, *Completeness Uncertainty*; 3.3.42.2, *Model Uncertainty*; and 3.3.42.3, *Parameter Uncertainty*.)

3.3.4 Approach.

3.3.4.1 Deterministic Approach. An approach that establishes requirements for engineering margin and quality assurance in design, manufacture, and construction. It involves implied, but unquantified, elements of probability in the selection of the specific accidents to be analyzed as design basis events. It does not integrate results in a comprehensive manner to assess the overall impact of postulated initiating events.

3.3.4.2 Performance-Based Approach. An approach that relies upon measurable (or calculable) outcomes (i.e., performance results) to be met but provides more flexibility as to the means of meeting those outcomes. A performance-based approach is one that establishes performance and results as the primary basis for decision-making and incorporates the following attributes: (1) Measurable or calculable parameters exist to monitor the system, including facility performance; (2) objective criteria to assess performance are established based on risk insights, deterministic analyses, and/or performance history; (3) plant operators have the flexibility to determine how to meet established performance criteria in ways that will encourage and reward improved outcomes; and (4) a framework exists in which the failure to meet a performance criterion, while undesirable, will not in and of itself constitute or result in an immediate safety concern.

3.3.4.3* Risk-Informed Approach. A philosophy whereby risk insights are considered together with other factors to establish performance requirements that better focus attention on design and operational issues commensurate with their importance to public health and safety.

3.3.5 As Low As Reasonably Achievable (ALARA). Making every reasonable effort to maintain exposures to radiation as far below the dose limits in this part [10 CFR 20] as is practical consistent with the purpose for which the licensed activity is undertaken, taking into account the state of technology, the economics of improvements in relation to state of technology, the economics of improvements in relation to benefits to the public health and safety, and other societal and socioeconomic considerations, and in relation to utilization of nuclear energy and licensed materials in the public interest. [10 CFR 20]

3.3.6 Availability. The probability that the system, structure, or component of interest is functional at a given point in time.

3.3.7 Combustible. A combustible material is any material that, in the form in which it is used and under the conditions anticipated, will ignite and burn or will add appreciable heat to an ambient fire. [1144, 2018]

3.3.7.1 In Situ Combustible. Combustible materials that are permanently located in a room or an area (e.g., cable insulation, lubricating oil in pumps).

3.3.7.2 Limited Combustible (Material). See 5.3.4.

3.3.8 Containment. Structures, systems, or components provided to prevent or mitigate the release of radioactive materials.

3.3.9 Damage.

3.3.9.1 Free of Fire Damage. The structure, system, or component under consideration is capable of performing its intended function during and after the postulated fire, as needed.

3.3.9.2 Fuel Damage. Exceeding the fuel design limits.

3.3.10 Essential Personnel. Personnel who are required to perform functions to mitigate the effects of a fire, including but not limited to industrial fire brigade members, operations, health physics, security, and maintenance.

3.3.11* Fire Area. An area that is physically separated from other areas by space, barriers, walls, or other means in order to contain fire within that area.

3.3.12* Fire Barrier. In nuclear facilities, a continuous assembly designed and constructed to limit the spread of heat and fire and to restrict the movement of smoke.

3.3.13* Fire Compartment. A subdivision of a building or plant that is a well-defined enclosed room, not necessarily bounded by rated fire barriers. A fire compartment generally falls within a fire area and is bounded by noncombustible barriers where heat and products of combustion from a fire within the enclosure will be substantially confined.

3.3.14 Fire Door Assembly. Any combination of a fire door, a frame, hardware, and other accessories that together provide a specific degree of fire protection to the opening.

3.3.15 Fire Model. Mathematical prediction of fire growth, environmental conditions, and potential effects on structures, systems, or components based on the conservation equations or empirical data.

3.3.16 Fire Prevention. Measures directed toward avoiding the inception of fire.

3.3.17 Fire Protection Feature. Administrative controls, fire barriers, means of egress, industrial fire brigade personnel, and other features provided for fire protection purposes.

3.3.18 Fire-Rated Penetration. See 3.3.41, Through Penetration Fire Stop.

3.3.19 Fire Scenario. In nuclear facilities, a description of a fire and any factors affecting or affected by it from ignition to extinguishment, including, as appropriate, ignition sources, nature and configuration of the fuel, ventilation characteristics, locations of occupants, condition of the supporting structure, and conditions and status of operating equipment.

3.3.19.1 Limiting Fire Scenarios. Fire scenario(s) in which one or more of the inputs to the fire modeling calculation (e.g., heat release rate, initiation location, or ventilation rate) are varied to the point that the performance criterion is not met. The intent of this scenario(s) is to determine that there is a reasonable margin between the expected fire scenario conditions and the point of failure. (See Annex C for a discussion of limiting fire scenarios and margin.)

3.3.19.2 Maximum Expected Fire Scenarios. Scenarios that represent the most challenging fire that could be reasonably anticipated for the occupancy type and conditions in the space. These scenarios can be established based on electric power industry experience with consideration for plant-specific conditions and fire experience. (See Annex C for a list of industry examples of fire scenarios for typical plant areas.)

3.3.20 Flame Spread Index. A comparative measure, expressed as a dimensionless number, derived from visual measurements of the spread of flame versus time for a material tested in accordance with ASTM E84, *Standard Test Method for Surface Burning Characteristics of Building Materials*, or ANSI/UL 723, *Standard for Test for Surface Burning Characteristics of Building Materials*. (SAF-INT) [101, 2018]

3.3.21 Industrial Fire Brigade. An organized group of employees within an industrial occupancy who are knowledgeable, trained, and skilled in at least basic fire-fighting operations, and whose full-time occupation might or might not be the provision of fire suppression and related activities for their employer.

3.3.22 Large Early Release. Significant, unmitigated release from containment in a time frame prior to effective evacuation of the close-in population such that there is a potential for early health effects. [NRC Regulatory Guide 1.174]

3.3.23 Liquid.

3.3.23.1 Combustible Liquid. A liquid that has a closed-cup flash point at or above 100°F (37.8°C).

3.3.23.2 Flammable Liquid. A liquid that has a closed-cup flash point that is below 100°F (37.8°C) and a maximum vapor pressure of 40 psia (2068 mm Hg) at 100°F (37.8°C).

3.3.24 Noncombustible (Material). See 5.3.4.

3.3.25 Owner/Operator. The organization(s) with fiscal responsibility for the operation, maintenance, and profitability of the nuclear plant.

3.3.26 Performance Criteria. Specific measurable or calculable parameters for systems and features that are quantified and described in engineering terms.

3.3.27* Power Block. Structures that have equipment required for nuclear plant operations.

3.3.28 Prior Distribution. Probability distribution quantifying the analyst's state of knowledge regarding the parameter to be estimated prior to collection of new data.

3.3.29 Probabilistic Safety Assessment (PSA). A comprehensive evaluation of the risk of a facility or process; also referred to as a probabilistic risk assessment (PRA).

3.3.30 Probable Maximum Loss (PML). The loss due to a single fire scenario, which assumes an impairment to one suppression system and a possible delay in manual fire-fighting response.

3.3.31 Radiant Energy Shield. A device utilized to protect components from the effects of radiant heat generated by a fire.

3.3.32 Rating.

3.3.32.1 Fire Resistance Rating. The time, in minutes or hours, that materials or assemblies have withstood a fire exposure as established in accordance with an approved test procedure appropriate for the structure, building material, or component under consideration.

3.3.32.2 Flame Spread Rating. A relative measurement of the surface burning characteristics of building materials when tested in accordance with ASTM E84, *Standard Test Method for Surface Burning Characteristics of Building Materials*, or ANSI/UL 723, *Standard for Test for Surface Burning Characteristics of Building Materials*.

3.3.33 Reactor.

3.3.33.1 BWR. Boiling water reactor.

3.3.33.2 PWR. Pressurized water reactor.

3.3.34 Reliability. The probability that the system, structure, or component of interest will function without failure for a given interval of time or number of cycles. For standby systems, structures, or components, this includes the probability of success upon demand.

3.3.35 Risk. In nuclear facilities, the set of probabilities and consequences for all possible accident scenarios associated with a given plant or process.

3.3.36 Safe and Stable Conditions. For fuel in the reactor vessel, head on and tensioned, safe and stable conditions are defined as the ability to maintain $K_{eff} < 0.99$, with a reactor coolant temperature at or below the requirements for hot shutdown for a boiling water reactor and hot standby for a pressurized water reactor. For all other configurations, safe and stable conditions are defined as maintaining $K_{eff} < 0.99$ and fuel coolant temperature below boiling.

3.3.37 Site. The contiguous property that makes up a nuclear power plant facility. This would include areas both inside the protected area and the owner-controlled property.

3.3.38 Source Term Limitation. Limiting the source of radiation available for release.

3.3.39* Spurious Operation. An unwanted change in state of equipment due to fire-induced faults (e.g., hot shorts, open circuits, or shorts to ground) on its power or control circuitry.

3.3.40 System.

3.3.40.1 Electrical Raceway Fire Barrier System (ERFBS). Nonload-bearing partition-type envelope system installed around electrical components and cabling that have withstood a fire exposure as established in accordance with an approved test procedure and are rated by a test laboratory in hours of fire resistance and are used to maintain specified nuclear safety functions free of fire damage.

3.3.40.2 Fire Protection System. Any fire alarm device or system or fire extinguishing device or system, or their combination, that is designed and installed for detecting, controlling, or extinguishing a fire or otherwise alerting occupants, or the fire department, or both, that a fire has occurred.

3.3.40.3 Fire-Rated Cable Encapsulation Systems. See 3.3.40.1, Electrical Raceway Fire Barrier System (ERFBS).

3.3.41* Through Penetration Fire Stop. A tested, fire-rated construction consisting of the materials that fill the openings through the wall or floor opening around penetrating items such as cables, cable trays, conduits, ducts, and pipes and their means of support to prevent the spread of fire.

3.3.42 Uncertainty.

3.3.42.1 Completeness Uncertainty. Uncertainty in the predictions of a model due to model scope limitations. This uncertainty reflects an unanalyzed contribution or reduction of risk due to limitations of the available analytical methods.

3.3.42.2 Model Uncertainty. Uncertainty in the predictions of a model related to the equations in the model being correct, whether or not they are appropriate to the problem being solved, and whether or not they are sufficiently complete.

3.3.42.3 Parameter Uncertainty. Uncertainty in the predictions of a model due to uncertainties in the numerical values of the model parameters.

Chapter 4 Methodology

4.1 Intent.

4.1.1 The intent of this chapter shall be to describe the general approach for establishing the fire protection requirements for a nuclear power plant.

4.1.2 This chapter shall provide the requirements for the engineering analyses used to establish the required fire protection systems and features, including in particular the analyses used to support the performance-based fire protection design that fulfills the goals, objectives, and criteria provided in Chapter 1.

4.2* General Approach. The general approach of this standard shall involve the following steps in accordance with Figure 4.2:

- (1) Establishment of the fundamental fire protection program (see Chapter 5).
- (2) Identification of fire areas and associated fire hazards.

- (3) Identification of the performance criteria that apply to each fire area (see Section 1.5).
- (4) Identification of systems, structures, and components (SSCs) in each fire area to which the performance criteria apply.
- (5) Selection of the deterministic and/or performance-based approach for the performance criteria (see Chapter 6).
- (6) When applying a deterministic approach, demonstration of compliance with the deterministic requirements (see Chapter 6).
- (7) When applying a performance-based approach, performance of engineering analyses, including, for example, engineering evaluations, probabilistic safety, assessments, or fire modeling calculations, to demonstrate that performance-based requirements are satisfied (see Section 4.4).
- (8) Performance of the plant change evaluation that demonstrates that changes in risk, defense-in-depth, and safety margins are acceptable (see 4.4.6). Additional fire protection features or other alternatives shall be implemented if any one of these is unacceptable.
- (9) Development of a monitoring program to monitor plant performance as it applies to fire risk. This program shall provide feedback for adjusting the fire protection program, as necessary (see Section 4.6).
- (10) For the resulting plant fire protection program, provision of documentation, assurance of the quality of the analyses, and maintenance of the configuration control of the resulting plant design and operation (see Section 4.7).

4.2.1 Fundamental Fire Protection Program and Design Elements. The fundamental fire protection program and design elements shall include the fire protection features and systems described in Chapter 5.

4.2.2* Fire Hazards Identification. The fire area boundaries and fire hazards shall be identified.

4.2.3 Evaluating Performance Criteria. To determine whether plant design will satisfy the appropriate performance criteria, an analysis shall be performed on a fire area basis, given the potential fire exposures and damage thresholds, using either a deterministic or performance-based approach.

4.2.4 Performance Criteria. The performance criteria for nuclear safety, radioactive release, life safety, and property damage/business interruption covered by this standard are listed in Section 1.5 and shall be examined on a fire area basis.

4.2.5 Identification of Systems, Structures, and Components (SSCs). The SSCs required to achieve the selected performance criteria shall be identified on a fire area basis.

4.2.6* Deterministic Approach. Compliance with the deterministic requirements in Chapter 6 shall be an acceptable alternative to the performance-based approach and shall be considered to satisfy the performance criteria established in Section 1.5.

4.2.7* Existing Engineering Equivalency Evaluations.

4.2.7.1 When applying a deterministic approach, the user shall be permitted to demonstrate compliance with specific deterministic fire protection design requirements in Chapter 6 for existing configurations with an engineering equivalency evaluation.

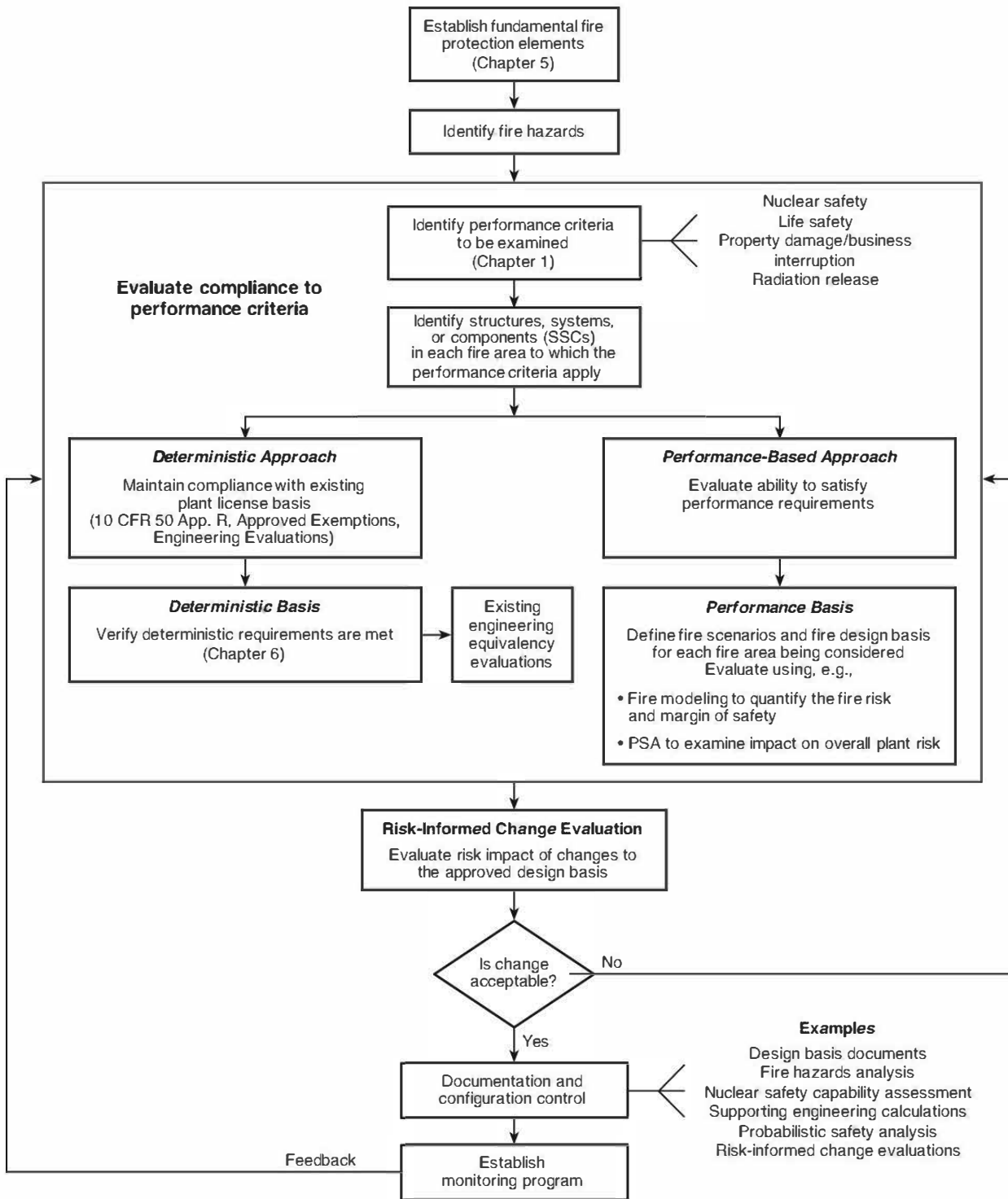

FIGURE 4.2 Methodology.

4.2.7.2 These existing engineering evaluations shall clearly demonstrate an equivalent level of fire protection compared to the deterministic requirements.

4.2.8* Performance-Based Approach.

4.2.8.1 The performance-based approach to satisfy the nuclear safety, radiation release, life safety, and property damage/business interruption performance criteria shall require engineering analyses to evaluate whether the performance criteria are satisfied.

4.2.8.2 Engineering analyses shall be performed in accordance with Section 4.3.

4.2.9 Plant Change Evaluation. In the event of a change to a previously approved fire protection program element, a risk-informed plant change evaluation shall be performed and the results used as described in 4.4.6 to ensure that the public risk associated with fire-induced nuclear fuel damage accidents is low and that defense-in-depth and safety margins are maintained.

4.2.10 Monitoring Program. A monitoring program shall be established to assess the performance of the fire protection program in meeting the performance criteria established in this standard. (See Section 4.6.)

4.2.11 Documentation and Design Configuration Control. The fire protection program documentation shall be developed and maintained in such a manner that facility design and procedural changes that could affect the fire protection engineering analysis assumptions can be identified and analyzed. (See Section 4.3.)

4.3 Assumptions.

4.3.1 The following assumptions shall be made when performing a deterministic analysis for ensuring that the nuclear safety performance criteria are met:

- (1) Independent failures (i.e., failures that are not a direct consequence of fire damage) of systems, equipment, instrumentation, controls, or power supplies relied upon to achieve the nuclear safety performance criteria do not occur before, during, or following the fire.
- (2) Based on the assumption specified in 4.3.1(1), contrary to other nuclear power plant design basis events, a concurrent single active failure is not required to be postulated.
- (3) No abnormal system transients, behavior, or design basis accidents precede the onset of the fire, nor do any of these events, which are not a direct consequence of fire damage, occur during or following the fire.

4.3.2 Information (e.g., equipment out of service, equipment failure unrelated to the fire, concurrent design basis events) are integral parts of a probabilistic safety assessment (PSA) and shall be considered when performance-based approaches are utilized.

4.4 Engineering Analyses. Engineering analysis shall be considered an acceptable means of evaluating a fire protection program against performance criteria.

4.4.1 Engineering analyses shall be permitted to be qualitative or quantitative in accordance with Figure 4.4.1.

4.4.2 The effectiveness of the fire protection features shall be evaluated in relation to their ability to detect, control, suppress, and extinguish a fire and provide passive protection to achieve the performance criteria and not exceed the damage threshold defined in Section 4.4 for the plant area being analyzed.

4.4.3 Fire Modeling Calculations.

4.4.3.1 Application of Fire Modeling Calculations. The fire modeling process shall be permitted to be used to examine the impact of the different fire scenarios against the performance criteria under consideration.

4.4.3.2 Fire Models.

4.4.3.2.1 Acceptable Models. Only fire models that are acceptable to the authority having jurisdiction shall be used in fire modeling calculations.

4.4.3.2.2 Limitations of Use. Fire models shall be applied only within the limitations of that fire model. (See Annex C.)

4.4.3.2.3 Validation of Models. The fire models shall be verified and validated.

4.4.3.3 Fire Scenarios. When using fire modeling, a set of fire scenarios shall be defined for each plant area being modeled (see Annex C).

4.4.3.3.1 The fire scenarios shall establish the conditions under which a proposed solution is expected to meet the performance criteria.

4.4.3.3.2 The fire scenarios specified in 4.4.3.3.1 shall become the fire protection design basis associated with the performance objective for that area.

4.4.3.3.3 The set of fire scenarios for each plant area shall include the following:

- (1) Maximum expected fire scenarios
- (2) Limiting fire scenario(s)

4.4.3.4 Defining the Fire Scenario. A fire scenario shall consider all operational conditions of the plant, including 100 percent power; cold shutdown, refueling modes of operation, and the following factors:

- (1) *Combustible Materials.* The type, quantity, location, concentration, and combustion characteristics (e.g., ignition temperature, flash point, growth rate, heat release rate, radiant heat flux) of in situ and expected transient combustible materials shall be considered in defining the area fire scenarios.
- (2) *Ignition Sources.* Ignition sources shall be considered as follows:
 - (a) Potential in situ and transient ignition sources shall be considered for the plant area.
 - (b) For fire modeling purposes, the combustibles shall be assumed to have become ignited by an ignition source.
- (3) *Plant Area Configuration.* With respect to the configuration of the area, zone, or room configuration, plant construction surrounding the area and area geometry [e.g., (1) volume, ceiling height, floor area, and openings, (2) geometry between combustibles, ignition sources, and targets, and (3) surrounding barriers] shall be considered.
- (4) *Fire Protection Systems and Features.* Those fire protection systems and features (i.e., fire protection suppression and detection systems, fire barriers, manual suppression capability) in the area that could mitigate the effects of the fire shall be evaluated.
- (5) *Ventilation Effects.* Natural ventilation or forced ventilation effects (e.g., forced air; ventilation openings from doors and windows, ventilation-controlled fire versus fuel controlled fire) shall be evaluated.

4.4.4 Nuclear Safety Capability Assessment.

4.4.4.1 The purpose of this section is to define the methodology for performing a nuclear safety capability assessment.

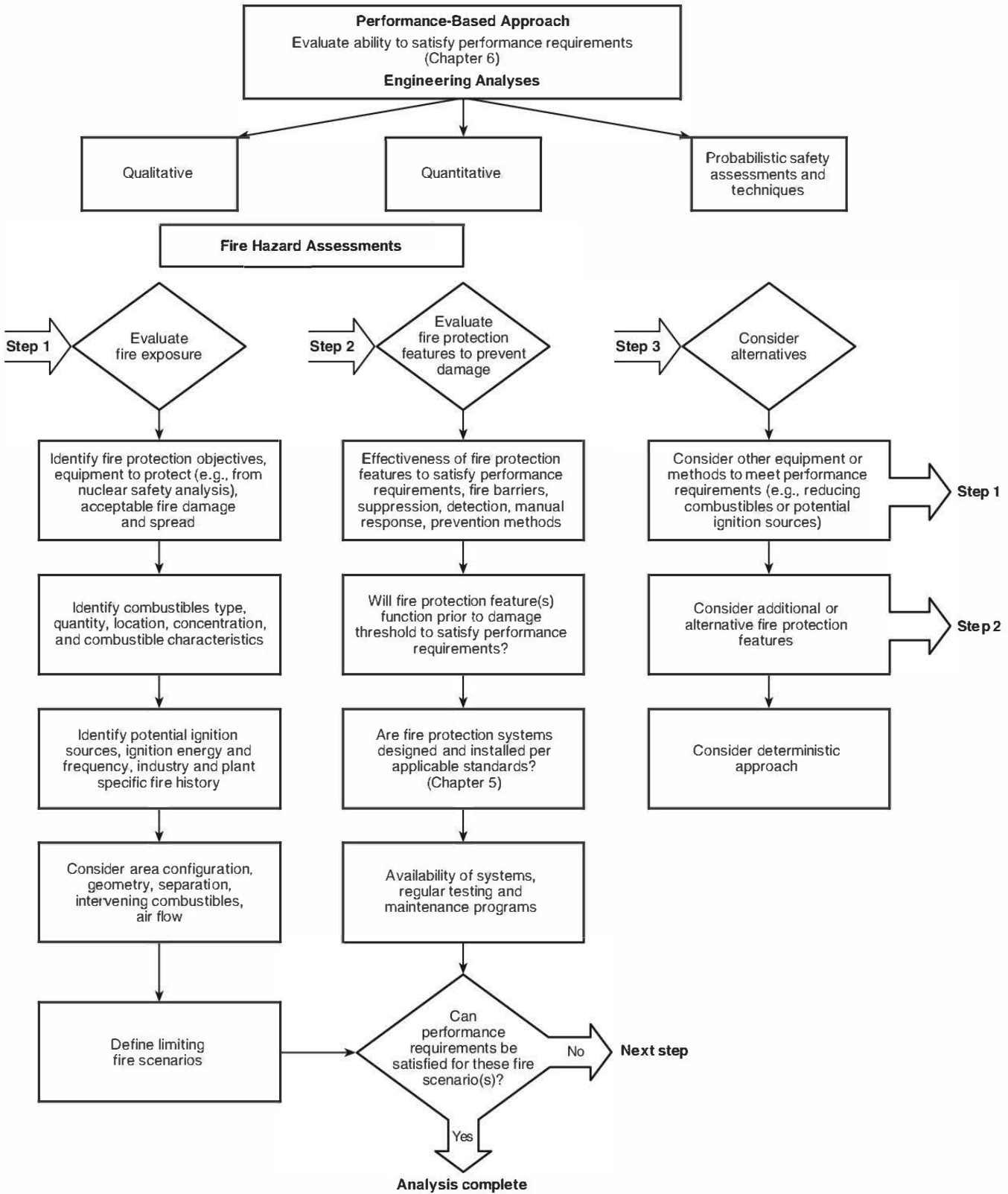

FIGURE 4.4.1 Engineering Analysis.

4.4.4.2 The following steps shall be performed to determine structures, systems, and components that shall be evaluated:

- (1) Identification of systems, equipment, and equipment location and their interrelationships necessary to achieve the nuclear safety performance criteria in Chapter 1
- (2) Identification and location of cables necessary to achieve the nuclear safety performance criteria in Chapter 1
- (3) Assessment of the ability to achieve the nuclear safety performance criteria given a fire in each fire area

4.4.4.3* The steps specified in 4.4.4.2(1) through 4.4.4.2(3) shall be performed to determine equipment and cables that shall be evaluated using either the deterministic or performance-based method in Chapter 6.

4.4.4.4 In addition to the requirements of 4.4.4.3, other performance-based or risk-informed methods acceptable to the authority having jurisdiction (AHJ) shall be permitted. *(See Annex B for special considerations for non-power operational modes.)*

4.4.4.5* Nuclear Safety Capability Systems and Equipment Selection. A comprehensive list of systems and equipment and their interrelationships to be analyzed for a fire event shall be developed.

4.4.4.5.1 The equipment list shall contain an inventory of those critical components required to achieve the nuclear safety performance criteria of Section 1.5.

4.4.4.5.2 Components required to achieve and maintain the nuclear safety functions and components whose fire-induced failure could prevent the operation or result in the maloperation of those components needed to meet the nuclear safety criteria shall be included.

4.4.4.5.3 Availability and reliability of equipment selected shall be evaluated.

4.4.4.6 Nuclear Safety Capability Circuit Analysis.

4.4.4.6.1* Circuits Required in Nuclear Safety Functions. Circuits required for the nuclear safety functions shall be identified.

4.4.4.6.1.1 Circuits required for nuclear safety functions shall include those that are required for operation, that could prevent the operation, or that result in the maloperation of the equipment identified in 4.4.4.5.

4.4.4.6.1.2* The evaluation shall consider fire-induced failure modes, such as hot shorts (external and internal), open circuits, and shorts to ground, to identify circuits that are required to support the operation of components required to achieve the nuclear safety performance criteria, including spurious operation and signals.

4.4.4.6.2* Other Required Circuits. Other circuits that share common power supply and/or common enclosure with circuits required to achieve nuclear safety performance criteria shall be evaluated for their impact on the ability to achieve nuclear safety performance criteria.

4.4.4.6.2.1 Common Power Supply Circuits. Those circuits whose fire-induced failure could cause the loss of a power supply required to achieve the nuclear safety performance criteria shall be identified to protect against a situation that could occur if the upstream protection device (i.e., breaker or fuse) is not coordinated with the downstream protection device.

4.4.4.6.2.2 Common Enclosure Circuits. Those circuits that share enclosures with circuits required to achieve the nuclear safety performance criteria and whose fire-induced failure could cause the loss of the required components shall be identified. The concern is that the effects of a fire can extend outside of the immediate fire area due to fire-induced electrical faults on inadequately protected cables or via inadequately sealed fire area boundaries.

4.4.4.7* Nuclear Safety Equipment and Cable Location. Physical location of equipment and cables shall be identified.

4.4.4.8* Fire Area Assessment. An engineering analysis shall be performed for each fire area to determine the effects of fire and/or fire suppression activities on the ability to achieve the nuclear safety performance criteria of Section 1.5. *[See Chapter 4 for methods of achieving these performance criteria (performance-based or deterministic).]*

4.4.5* Fire Risk Evaluations. The PSA methods, tools, and data used to provide risk information for the performance-based evaluation of fire protection features (see 6.2.5.2) or provide risk information to the change analysis described in 4.4.4 shall conform with the requirements in 4.4.5.1 through 4.4.5.3.

4.4.5.1* The PSA evaluation shall use core damage frequency (CDF) and large early release frequency (LERF) as measures for risk.

4.4.5.2* The PSA evaluation shall address the risk contribution associated with all potentially risk-significant fire scenarios.

4.4.5.3* The PSA approach, methods, and data shall be acceptable to the AHJ, and the following criteria also shall apply:

- (1) They shall be appropriate for the nature and scope of the change being evaluated.
- (2) They shall be based on the as-built and as-operated and maintained plant.
- (3) They shall reflect the operating experience at the plant.

4.4.6* Plant Change Evaluation. A plant change evaluation shall be performed to ensure that a change to a previously approved fire protection program element is acceptable.

4.4.6.1 The evaluation process shall consist of an integrated assessment of the acceptability of risk, defense-in-depth, and safety margins.

4.4.6.2 The impact of the proposed change shall be monitored (see Section 4.6).

4.4.6.3* Risk Acceptance Criteria. The change in public health risk from any plant change shall be acceptable to the AHJ.

4.4.6.3.1 CDF and LERF shall be used to determine the acceptability of the change.

4.4.6.3.2 When more than one change is proposed, additional requirements shall apply.

4.4.6.3.3 If previous changes have increased risk but have met the acceptance criteria, the cumulative effect of those changes shall be evaluated.

4.4.6.3.4 If more than one plant change is combined into a group for the purposes of evaluating acceptable risk, the evalu-

ation of each individual change shall be performed along with the evaluation of combined changes.

4.4.6.4* Defense-in-Depth.

4.4.6.4.1 The plant change evaluation shall ensure that the philosophy of defense-in-depth is maintained, relative to fire protection (*see Section 1.2*) and nuclear safety.

4.4.6.4.2 The deterministic approach for meeting the performance criteria shall be deemed to satisfy this defense-in-depth requirement.

4.4.6.5 Safety Margins.

4.4.6.5.1 The plant change evaluation shall ensure that safety margins are maintained.

4.4.6.5.2 The deterministic approach for meeting the performance criteria shall be deemed to satisfy the safety margins requirement in 4.4.6.5.1.

4.5* Evaluating the Damage Threshold.

4.5.1 When using fire modeling or when doing analysis in support of the performance-based approach, damage thresholds for important SSCs and limiting conditions for plant personnel shall be defined.

4.5.2 The following shall be considered with respect to the damage threshold(s):

- (1) Thermal impact, which is the critical temperature and critical heat flux used for the evaluation of the potential for thermal damage of structures, systems, and components
- (2) Smoke impact, which is the susceptibility of structures, systems, and components to smoke damage
- (3) Fire suppressants impact, which is the susceptibility of structures, systems, components, and operations response to suppressant damage (due to discharge or rupture)
- (4) Tenability, which is the effects of smoke and heat on personnel actions

4.6* Monitoring.

4.6.1 A monitoring program shall be established to ensure that the availability and reliability of the fire protection systems and features are maintained and to assess the performance of the fire protection program in meeting the performance criteria.

4.6.2 Monitoring shall ensure that the assumptions in the engineering analysis remain valid.

4.6.3 Availability, Reliability, and Performance Levels. Acceptable levels of availability, reliability, and performance shall be established.

4.6.4 Monitoring Availability, Reliability, and Performance.

4.6.4.1 Methods to monitor availability, reliability, and performance shall be established.

4.6.4.2 The methods shall take into account the plant operating experience and industry operating experience.

4.6.5 Corrective Action.

4.6.5.1 If the established levels of availability, reliability, or performance are not met, corrective actions to return to the established levels shall be implemented.

4.6.5.2 Monitoring shall be continued to ensure that the corrective actions are effective.

4.7 Program Documentation, Configuration Control, and Quality.

4.7.1 Content.

4.7.1.1 General. The analyses performed to demonstrate compliance with this standard shall be documented for each nuclear power plant (NPP).

4.7.1.1.1 The intent of the documentation shall be to describe the assumptions and the results. The documentation shall provide a level of detail that will allow future review of the entire analysis.

4.7.1.1.2 Documentation shall be maintained for the life of the plant and be organized so that it can be checked for adequacy and accuracy either by an independent reviewer or by the AHJ.

4.7.1.2* Fire Protection Program Design Basis Document.

4.7.1.2.1 A fire protection program design basis document shall be established based on those documents, analyses, engineering evaluations, calculations, and so forth that define the fire protection design basis for the plant.

4.7.1.2.2 As a minimum, the document shall include fire hazards identification and nuclear safety capability assessment, on a fire area basis, for all fire areas that could affect the nuclear safety or radioactive release performance criteria defined in Chapter 1.

4.7.1.3* Supporting Documentation. Detailed information used to develop and support the principal document shall be referenced as separate documents if not included in the principal document.

4.7.2 Configuration Control.

4.7.2.1 Design Basis Document.

4.7.2.1.1 The design basis document shall be maintained up-to-date as a controlled document.

4.7.2.1.2 Changes affecting the design, operation, or maintenance of the plant shall be reviewed to determine if these changes impact the fire protection program documentation.

4.7.2.2 Supporting Documentation.

4.7.2.2.1 Detailed supporting information shall be retrievable records.

4.7.2.2.2 Records shall be revised as needed to maintain the principal documentation up-to-date.

4.7.3* Quality.

4.7.3.1 Review. Each analysis, calculation, or evaluation performed shall be independently reviewed.

4.7.3.2* Verification and Validation. Each calculational model or numerical method used shall be verified and validated through comparison with test results or comparison with other acceptable models.

4.7.3.3 Limitations of Use.

4.7.3.3.1 Acceptable engineering methods and numerical models shall be used for applications only to the extent these methods have been subject to verification and validation.

4.7.3.3.2 Acceptable engineering methods shall be applied only within the scope, limitations, and assumptions prescribed for each method.

4.7.3.4 **Qualification of Users.** Cognizant personnel who use and apply engineering analysis and numerical models (e.g., fire modeling techniques) shall be competent in that field and experienced in the application of these methods as they relate to nuclear power plants, nuclear power plant fire protection, and power plant operations.

4.7.3.5* **Uncertainty Analysis.** An uncertainty analysis shall be performed to provide assurance that the performance criteria have been met.

Chapter 5 Fundamental Fire Protection Program and Design Elements

5.1* **General.** This chapter shall apply to the fundamental elements of the fire protection program and specify the minimum design requirements for fire protection systems and features.

5.1.1 The fire protection program elements and minimum design requirements shall not be subject to the performance-based methods permitted elsewhere in this standard, unless approved by the AHJ.

5.1.2 Previously approved alternatives from the fundamental protection program attributes of this chapter by the AHJ take precedence over the requirements contained herein.

5.2 Fire Protection Plan.

5.2.1 **Intent.** A site-wide fire protection plan shall be established.

5.2.2 The fire protection plan shall document management policy and program direction and shall define the responsibilities of those individuals responsible for the plan's implementation.

5.2.3 The requirements of this section shall be used to establish the criteria for an integrated combination of components, procedures, and personnel to implement all fire protection program activities.

5.2.4* **Management Policy Direction and Responsibility.** A policy document shall be prepared that defines management authority and responsibilities and establishes the general policy for the site fire protection program.

5.2.4.1* The policy document shall designate the senior management position with immediate authority and responsibility for the fire protection program.

5.2.4.2* The policy document shall designate a position responsible for the daily administration and coordination of the fire protection program and its implementation.

5.2.4.3* The policy document shall include the following:

- (1) It shall define the fire protection interfaces with other organizations and assign responsibilities for the coordination of activities.
- (2) It shall identify the various plant positions having the authority for implementing the various areas of the fire protection program.
- (3) It shall identify the appropriate AHJ for the various areas of the fire protection program.

5.2.5* Procedures.

5.2.5.1 Procedures shall be established for implementation of the fire protection program.

5.2.5.2 In addition to procedures that could be required by other sections of this standard, the procedures for accomplishing the following shall be established:

- (1)* Inspection, testing, and maintenance for fire protection systems and features credited by the fire protection program
- (2)* Compensatory actions to be implemented when fire protection systems and other systems credited by the fire protection program and this standard cannot perform their intended function and limits on impairment duration
- (3)* Reviews of fire protection program-related performance and trends
- (4) Reviews of physical plant modifications and procedure changes for impact on the fire protection program
- (5) Long-term maintenance and configuration of the fire protection program
- (6) Emergency response procedures for the plant industrial fire brigade

5.3 **Prevention.** A fire prevention program with the goal of preventing a fire from starting shall be established, documented, and implemented as part of the fire protection program.

5.3.1 The two basic components of the fire prevention program shall consist of both of the following:

- (1) Prevention of fires and fire spread by controls on operational activities
- (2) Design controls that restrict the use of combustible materials

5.3.2 The design control requirements listed in the remainder of this section shall be provided as described.

5.3.3 Fire Prevention for Operational Activities.

5.3.3.1 The fire prevention program activities shall consist of elements to address the control of ignition sources and the use of transient combustible materials during all aspects of plant operations.

5.3.3.2 The fire prevention program shall focus on the human and programmatic elements necessary to prevent fires from starting or, in the event that a fire starts, to keep the fire as small as possible.

5.3.3.3 **General Fire Prevention Activities.** The fire prevention activities shall include but shall not be limited to the following program elements:

- (1) Training on fire safety information for all employees and contractors, including, as a minimum, familiarization with plant fire prevention procedures, fire reporting, and plant emergency alarms

- (2)* Documented plant inspections, including provisions for corrective actions for conditions where unanalyzed fire hazards are identified
- (3)* Administrative controls addressing the review of plant modifications and maintenance to ensure that both fire hazards and the impact on plant fire protection systems and features are minimized

5.3.3.4* Control of Combustible Materials.

5.3.3.4.1 Procedures for the control of general housekeeping practices and the control of transient combustibles shall be developed and implemented.

5.3.3.4.2 The procedures shall include but not be limited to the following program elements:

- (1)* Wood used within the power block shall be listed pressure-impregnated or coated with a listed fire-retardant application unless otherwise permitted by 5.3.3.4.2(2).
- (2) Cribbing timbers 6 in. × 6 in. (15.2 cm × 15.2 cm) or larger shall not be required to be fire retardant-treated.
- (3) Plastic sheeting materials used in the power block shall be fire-retardant types that have passed NFPA 701 large-scale tests or equivalent.
- (4)* Waste, debris, scrap, packing materials, or other combustibles shall be removed from an area immediately following the completion of work or at the end of the shift, whichever comes first.
- (5)* Combustible storage or staging areas shall be designated, and limits shall be established on the types and quantities of stored materials.
- (6)* Controls on use and storage of flammable and combustible liquids shall be in accordance with NFPA 30 or other applicable NFPA standards.
- (7) Controls on use and storage of flammable gases shall be in accordance with applicable NFPA standards.

5.3.3.5 Control of Ignition Sources.

5.3.3.5.1* A hot work safety procedure shall be developed, implemented, and periodically updated as necessary in accordance with NFPA 51B and NFPA 241.

5.3.3.5.2 Smoking and other possible sources of ignition shall be restricted to designated and supervised safe areas of the plant.

5.3.3.5.3 Open flames or combustion-generated smoke shall not be permitted for leak or air flow testing.

5.3.3.5.4* Plant administrative procedure shall control the use of portable electrical heaters in the plant.

5.3.3.5.5 Portable fuel-fired heaters shall not be permitted in plant areas containing equipment important to nuclear safety or where there is a potential for radiological releases resulting from a fire.

5.3.4 Materials.

5.3.4.1* Noncombustible Material. [101:4.6.13]

5.3.4.1.1 A material that complies with any of the following shall be considered a noncombustible material:

- (1)* A material that, in the form in which it is used and under the conditions anticipated, will not ignite, burn, support combustion, or release flammable vapors when subjected to fire or heat

(2) A material that is reported as passing ASTM E136, *Standard Test Method for Behavior of Materials in a Vertical Tube Furnace at 750 Degrees C*

(3) A material that is reported as complying with the pass/fail criteria of ASTM E136 when tested in accordance with the test method and procedure in ASTM E2652, *Standard Test Method for Behavior of Materials in a Tube Furnace with a Cone-shaped Airflow Stabilizer, at 750 Degrees C*

[101:4.6.13.1]

5.3.4.1.2 Where the term *limited-combustible* is used in this document, it shall also include the term *noncombustible*. [101:4.6.13.2]

5.3.4.2* Limited-Combustible Material. A material shall be considered a limited-combustible material where one of the following is met:

- (1) The conditions of 5.3.4.2.1 and 5.3.4.2.2, and the conditions of either 5.3.4.2.3 or 5.3.4.2.4, shall be met.
- (2) The conditions of 5.3.4.2.5 shall be met.

[101:4.6.14]

5.3.4.2.1 The material shall not comply with the requirements for noncombustible material in accordance with 5.3.4.1. [101:4.6.14.1]

5.3.4.2.2 The material, in the form in which it is used, shall exhibit a potential heat value not exceeding 3500 Btu/lb (8141 kJ/kg) where tested in accordance with NFPA 259. [101:4.6.14.2]

5.3.4.2.3 The material shall have the structural base of a noncombustible material with a surfacing not exceeding a thickness of 1/8 in. (3.2 mm) where the surfacing exhibits a flame spread index not greater than 50 when tested in accordance with ASTM E84, *Standard Test Method for Surface Burning Characteristics of Building Materials*, or ANSI/UL 723, *Standard for Test for Surface Burning Characteristics of Building Materials*. [101:4.6.14.3]

5.3.4.2.4 The material shall be composed of materials that, in the form and thickness used, neither exhibit a flame spread index greater than 25 nor evidence of continued progressive combustion when tested in accordance with ASTM E84, *Standard Test Method for Surface Burning Characteristics of Building Materials*, or ANSI/UL 723, *Standard for Test for Surface Burning Characteristics of Building Materials*, and shall be of such composition that all surfaces that would be exposed by cutting through the material on any plane would neither exhibit a flame spread index greater than 25 nor exhibit evidence of continued progressive combustion when tested in accordance with ASTM E84 or ANSI/UL 723. [101:4.6.14.4]

5.3.4.2.5 Materials shall be considered limited-combustible materials where tested in accordance with ASTM E2965, *Standard Test Method for Determination of Low Levels of Heat Release Rate for Materials and Products Using an Oxygen Consumption Calorimeter*, at an incident heat flux of 75 kW/m² for a 20-minute exposure and both of the following conditions are met:

- (1) The peak heat release rate shall not exceed 150 kW/m² for longer than 10 seconds.
- (2) The total heat released shall not exceed 8 MJ/m². [101:4.6.14.5]

5.3.4.2.6 Where the term *limited-combustible* is used in this document, it shall also include the term *noncombustible*. [101:4.6.14.6]

5.3.5 Structural. Walls, floors, and components required to maintain structural integrity shall be of noncombustible construction, as defined in NFPA 220.

5.3.6 Interior Finishes.

5.3.6.1 Interior wall or ceiling finish classification shall be in accordance with NFPA 101 requirements for Class A materials.

5.3.6.2 Interior floor finishes shall be in accordance with NFPA 101 requirements for Class I interior floor finishes.

5.3.7 Insulation Materials. Thermal insulation materials, radiation shielding materials, ventilation duct materials, and soundproofing materials shall be noncombustible or limited combustible.

5.3.8 Electrical.

5.3.8.1 Wiring above suspended ceilings shall be listed for plenum use, routed in armored cable, routed in metallic conduit, or routed in cable trays with solid metal top and bottom covers.

5.3.8.2 Only metal tray and metal conduits shall be used for exposed electrical raceways.

5.3.8.3* Electric cable construction shall comply with a flame propagation test acceptable to the AHJ. Alternatively, a flame-retardant coating shall be applied to the electric cables, or an automatic fixed fire suppression system shall be installed to provide an equivalent level of protection acceptable to the AHJ.

5.3.8.3.1 Existing cable in place prior to the adoption of this standard shall be permitted to remain as is.

5.3.9 Roofs.

5.3.9.1 Metal roof deck construction shall be designed and installed so the roofing system will not sustain a self-propagating fire on the underside of the deck when the deck is heated by a fire inside the building.

5.3.9.2 Roof coverings shall be Class A as determined by appropriate test methods.

5.3.10 Bulk Flammable Gas Storage. Bulk compressed or cryogenic flammable gas storage shall not be permitted inside structures housing systems, equipment, or components important to nuclear safety.

5.3.10.1 Storage of flammable gas shall be located outdoors or in separate detached buildings, so that a fire or explosion will not adversely impact systems, equipment, or components important to nuclear safety.

5.3.10.2 NFPA 55 shall be followed for hydrogen storage.

5.3.10.3 Outdoor high-pressure flammable gas storage containers shall be located so that the long axis is not pointed at buildings.

5.3.10.4 Flammable gas storage cylinders not required for normal operation shall be isolated from the system.

5.3.11 Bulk Storage of Flammable and Combustible Liquids.

5.3.11.1 Bulk storage of flammable and combustible liquids shall not be permitted inside structures containing systems, equipment, or components important to nuclear safety.

5.3.11.2 As a minimum, storage and use shall comply with NFPA 30.

5.3.12* Transformers. Where provided, transformer oil collection basins and drain paths shall be inspected to ensure that they are free of debris and capable of performing their design function.

5.3.13* Hot Pipes and Surfaces.

5.3.13.1 Combustible liquids, including high flash point lubricating oils, shall be kept from coming in contact with hot pipes and surfaces, including insulated pipes and surfaces.

5.3.13.2 Administrative controls shall require the prompt cleanup of oil on insulation.

5.3.14* Reactor Coolant Pumps. For facilities with non-inerted containments, reactor coolant pumps with an external lubrication system shall be provided with an oil collection system.

5.3.14.1 The oil collection system shall be designed and installed such that leakage from the oil system is contained for off-normal conditions such as accident conditions or earthquakes.

5.3.14.2 All of the following criteria shall apply to the oil collection system:

- (1) The oil collection system for each reactor coolant pump shall be capable of collecting lubricating oil from all potential pressurized and nonpressurized leakage sites in each reactor coolant pump oil system.
- (2) Leakage shall be collected and drained to a vented closed container that can hold the inventory of the reactor coolant pump lubricating oil system.
- (3) A flame arrester shall be required in the vent if the flash point characteristics of the oil present the hazard of a fire flashback.
- (4) The leakage points on a reactor coolant pump motor that are to be protected shall include but not be limited to the following where such features exist:
 - (a) Lift pump and piping
 - (b) Overflow lines
 - (c) Oil cooler
 - (d) Oil fill and drain lines and plugs
 - (e) Flanged connections on oil lines
 - (f) Oil reservoirs
- (5) The collection basin drain line to the collection tank shall be large enough to accommodate the largest potential oil leak such that oil leakage does not overflow the basin.

5.4 Industrial Fire Brigade.

5.4.1 On-Site Fire-Fighting Capability. All of the following requirements shall apply to on-site fire fighting.

- (1) A fully staffed, trained, and equipped fire-fighting force shall be available at all times to control and extinguish all fires on site.
- (2) The fire-fighting force shall have a minimum complement of five persons on duty and shall conform with the following NFPA standards as applicable:
 - (a) NFPA 600 (interior structural fire fighting)
 - (b) NFPA 1500
 - (c) NFPA 1582

- (3)* Industrial fire brigade members shall have no other assigned normal plant duties that would prevent response to a fire or other emergency as required.
- (4) During every shift, the brigade leader and at least two brigade members shall have sufficient training and knowledge of nuclear safety systems to understand the effects of fire and fire suppressants on nuclear safety performance criteria unless otherwise permitted by 5.4.1(5).
- (5) Training and knowledge as specified by 5.4.1(4) shall be permitted to be provided by an operations advisor dedicated to industrial fire brigade support.
- (6)* The industrial fire brigade shall be notified upon verification of a fire.
- (7) Each industrial fire brigade member shall pass an annual physical examination to determine that he or she can perform the strenuous activity required during manual fire-fighting operations.
- (8) The physical examination specified in 5.4.1(7) shall determine the ability of each member to use respiratory protection equipment.

5.4.2* Pre-Fire Plans. Current and detailed pre-fire plans shall be available to the industrial fire brigade for all areas in which a fire could jeopardize the ability to meet the performance criteria described in Section 1.5.

5.4.2.1* The plans shall detail the fire area configuration and fire hazards to be encountered in the fire area, along with any nuclear safety components and fire protection systems and features that are present.

5.4.2.2 Pre-fire plans shall be reviewed and updated.

5.4.2.3* Pre-fire plans shall be available in the control room and made available to the plant industrial fire brigade.

5.4.2.4* Pre-fire plans shall address coordination with other plant groups during fire emergencies.

5.4.3 Training and Drills. Industrial fire brigade members and other plant personnel who would respond to a fire in conjunction with the brigade shall be provided with training commensurate with their emergency responsibilities.

5.4.3.1 Plant Industrial Fire Brigade Training. All of the following requirements shall apply to plant industrial fire brigade training:

- (1) Plant industrial fire brigade members shall receive training consistent with the requirements contained in NFPA 600 or NFPA 1500, as appropriate.
- (2) Industrial fire brigade members shall be given quarterly training and practice in fire fighting, including radioactivity and health physics considerations, to ensure that each member is thoroughly familiar with the steps to be taken in the event of a fire.
- (3) A written program shall detail the industrial fire brigade training program.
- (4) Written records that include but are not limited to the following shall be maintained for each industrial fire brigade member:
 - (a) Initial industrial fire brigade classroom and hands-on training
 - (b) Refresher training
 - (c) Special training schools attended
 - (d) Drill attendance records
- (5) Leadership training for industrial fire brigades shall be maintained for each industrial fire brigade member.

5.4.3.2 Training for Nonindustrial Fire Brigade Personnel. Plant personnel who respond with the industrial fire brigade shall be trained as to their responsibilities, potential hazards to be encountered, and interfacing with the industrial fire brigade.

5.4.3.3* Drills. All of the following requirements shall apply to fire brigade drills:

- (1) Drills shall be conducted quarterly for each shift to test the response capability of the industrial fire brigade.
- (2) Drills shall be developed to accomplish the following:
 - (a) To test and challenge industrial fire brigade response, including brigade performance as a team, proper use of equipment, effective use of pre-fire plans, and coordination with other groups
 - (b) To evaluate the industrial fire brigade's abilities to react, respond, and demonstrate proper fire-fighting techniques to control and extinguish the fire and smoke conditions being simulated by the drill scenario
- (3) Industrial fire brigade drills shall be conducted in various plant areas, especially in those areas identified to be essential to plant operation and to contain significant fire hazards.
- (4) Drill records shall be maintained that detail the drill scenario, industrial fire brigade member response, and ability of the industrial fire brigade to perform as a team.
- (5) A critique shall be held and documented after each drill.

5.4.4 Fire-Fighting Equipment.

5.4.4.1 Protective clothing, respiratory protective equipment, radiation monitoring equipment, personal dosimeters, and fire suppression equipment such as hoses, nozzles, fire extinguishers, and other needed equipment shall be provided for the industrial fire brigade.

5.4.4.2 The equipment specified in 5.4.4.1 shall conform with the applicable NFPA standards.

5.4.5 Off-Site Fire Department Interface.

5.4.5.1 Mutual Aid Agreement. Off-site fire authorities shall be offered a plan for their interface during fires and related emergencies on site.

5.4.5.2* Site-Specific Training. Fire fighters from the off-site fire authorities who are expected to respond to a fire at the plant shall be offered site-specific training and shall be invited to participate in a drill at least annually.

5.4.5.3* Security and Radiation Protection. Plant security and radiation protection plans shall address off-site fire authority response.

5.4.6* Communications. An effective emergency communications capability shall be provided for the industrial fire brigade.

5.5 Water Supply.

5.5.1 A fire protection water supply of reliability, quantity, and duration shall be provided by one of the two following methods:

- (1) A fire protection water supply of not less than two separate 300,000 gal (1,135,500 L) supplies shall be provided.
- (2) The 2-hour fire flow rate for 2 hours shall be calculated, and the following criteria shall be met:

- (a) The flow rate shall be based on 500 gpm (1892.5 L/min) for manual hose streams plus the largest design demand of any sprinkler or fixed water spray system(s) in the power block as determined in accordance with NFPA 13 or NFPA 15.
- (b) The fire water supply shall be capable of delivering this design demand with the hydraulically least demanding portion of fire main loop out of service.

5.5.2* The water tanks shall be interconnected such that fire pumps can take suction from either or both.

5.5.2.1 A failure in one tank or its piping shall not allow both tanks to drain.

5.5.2.2 The tanks shall be designed in accordance with NFPA 22.

5.5.2.3 Water storage tanks shall not be required when fire pumps are able to take suction from a large body of water (such as a lake), provided each fire pump has its own suction and both suctions and pumps are adequately separated.

5.5.2.4 Cooling tower basins shall be an acceptable water source for fire pumps when the volume is sufficient for both purposes and water quality is consistent with the demands of the fire service.

5.5.3* At least two 100 percent capacity fire pumps, designed and installed in accordance with NFPA 20, shall be provided to ensure that 100 percent of the required flow rate and pressure are available assuming failure of the largest pump or pump power source.

5.5.4 At least one diesel engine-driven fire pump or two more seismic Category I Class IE electric motor-driven fire pumps connected to redundant Class IE emergency power buses capable of providing 100 percent of the required flow rate and pressure shall be provided.

5.5.5 Each pump and its driver and controls shall be separated from the remaining fire pumps and from the rest of the plant by rated fire barriers.

5.5.6 Fire pumps shall be provided with automatic start and manual stop only.

5.5.7 Individual fire pump connections to the yard fire main loop shall be provided and separated with sectionalizing valves between connections.

5.5.8 A method of automatic pressure maintenance of the fire protection water system shall be provided independent of the fire pumps.

5.5.9 Means shall be provided to notify the control room or other constantly attended location of operation of fire pumps.

5.5.10 An underground yard fire main loop designed and installed in accordance with NFPA 24 shall be installed to furnish anticipated water requirements.

5.5.11 Means shall be provided to isolate portions of the yard fire main loop for maintenance or repair without simultaneously shutting off the supply to both fixed fire suppression systems and fire hose stations provided for manual backup.

5.5.12 Sprinkler systems and manual hose station standpipes shall be connected to the plant fire protection water main so that a single active failure or a crack to the water supply piping

to these systems can be isolated so as not to impair both the primary and backup fire suppression systems.

5.5.13 Threads compatible with those used by local fire departments shall be provided on all hydrants, hose couplings, and standpipe risers unless otherwise provided by 5.5.14.

5.5.14 Fire departments shall be permitted to be provided with adapters that allow interconnection between plant equipment and the fire department equipment if training and procedures are provided.

5.5.15 Headers fed from each end shall be permitted inside buildings to supply both sprinkler and standpipe systems, provided that steel piping and fittings meeting the requirements of ASME B31.1, *Power Piping*, are used for the headers (up to and including the first valve) supplying the sprinkler systems where such headers are part of the seismically analyzed hose standpipe system.

5.5.16 Where provided, the headers specified in 5.5.15 shall be considered an extension of the yard main system.

5.5.17 Each sprinkler and standpipe system shall be equipped with an outside screw and yoke (OS&Y) gate valve or other approved shutoff valve.

5.5.18* All fire protection water supply and fire suppression system control valves shall be under an inspection program and shall be supervised by one of the following methods:

- (1) Electrical supervision with audible and visual signals in the main control room or other suitable, constantly attended location
- (2) Locking valves in their normal position with keys made available only to authorized personnel
- (3) Sealing valves in their normal positions with this option permitted only where valves are located within fenced areas or under the direct control of the owner or operator

5.5.19 Hydrants shall be installed every 250 ft (76 m) on the yard main system, and the following also shall apply:

- (1) A hose house equipped with hose and combination nozzle and other auxiliary equipment specified in NFPA 24 shall be provided at intervals of not more than 1000 ft (305 m) along the yard main system.
- (2) Mobile means of providing hose and associated equipment, such as hose carts or trucks, shall be permitted in lieu of hose houses.
- (3) Where provided, the mobile equipment specified in 5.5.19(2) shall be equivalent to the equipment supplied by three hose houses.

5.5.20* The fire protection water supply system shall be dedicated for fire protection use only unless otherwise permitted by the following:

- (1) Fire protection water supply systems shall be permitted to be used to provide backup to nuclear safety systems, provided that the fire protection water supply systems are designed and maintained to deliver the combined fire and nuclear safety flow demands for the duration specified by the applicable analysis.
- (2) Fire protection water storage shall be permitted to be provided by plant systems serving other functions, provided that the storage has a dedicated capacity capable of providing the maximum fire protection demand for the specified duration as determined in this section.

5.6 Standpipe and Hose Stations.

5.6.1 For all power block buildings, Class III standpipe and hose systems shall be installed in accordance with NFPA 14.

5.6.2 Provision of both of the following shall be ensured:

- (1) Water flow rate and nozzle pressure for all hose stations
- (2) Hose station pressure reducers where necessary for the safety of plant industrial fire brigade members and off-site fire department personnel

5.6.3 The type of hose nozzle to be supplied to each power block area shall be based on the area fire hazards.

5.6.3.1 The usual combination spray/straight stream nozzle shall not be used in areas where the straight stream can cause unacceptable damage or present an electrical hazard to fire-fighting personnel.

5.6.3.2 Listed electrically safe fixed fog nozzles shall be provided at locations where high-voltage shock hazards exist.

5.6.3.3 All hose nozzles shall have shutoff capability and be able to control water flow from full open to full closed.

5.6.4 Provisions shall be made to supply water at least to standpipes and hose stations for manual fire suppression in all areas containing systems and components needed to perform the nuclear safety functions in the event of a safe shutdown earthquake (SSE) unless otherwise permitted by 5.6.5.

5.6.4.1 For existing plants that are not capable of meeting the requirement of 5.6.4, provisions to restore a water supply and distribution system for manual fire-fighting purposes shall be made and the following criteria shall be met, as approved by the AHJ:

- (1) The provisional manual fire-fighting standpipe/hose station system shall be capable of providing manual fire-fighting protection to the various plant locations important to supporting and maintaining the nuclear safety function.
- (2) The provisions for establishing this provisional system shall be preplanned and capable of being implemented in a timely manner following an SSE.

5.6.5 Where the seismic required hose stations are cross-connected to essential seismic non-fire protection water supply systems, the fire flow shall not degrade the essential water system requirement.

5.7 Fire Extinguishers.

5.7.1 Where provided, the number, size, and type of fire extinguishers shall be provided in accordance with NFPA 10.

5.7.2 Extinguishers shall be permitted to be positioned outside of fire areas due to radiological conditions.

5.8 Fire Alarm and Detection Systems.

5.8.1 **Fire Alarm.** Alarm initiating devices shall be installed in accordance with NFPA 72.

5.8.1.1 Alarm annunciation shall allow the proprietary alarm system to transmit fire-related alarms, supervisory signals, and trouble signals to the control room or other constantly attended location from which required notifications and response can be initiated.

5.8.1.2 Personnel assigned to the proprietary alarm station shall be permitted to have other duties.

5.8.1.3 The following fire-related signals shall be transmitted:

- (1) Actuation of any fire detection device
- (2) Actuation of any fixed fire suppression system
- (3) Actuation of any manual fire alarm station
- (4) Start of any fire pump
- (5) Actuation of any fire protection supervisory device
- (6) Indication of alarm system trouble condition

5.8.1.4 Means shall be provided to allow a person observing a fire at any location in the plant to communicate to the control room or other constantly attended location.

5.8.1.5 Means shall be provided to notify the following of any fire emergency in such a way as to allow them to determine a course of action:

- (1) General site population in all occupied areas
- (2) Members of the industrial fire brigade and other groups supporting fire emergency response
- (3) Off-site fire emergency response agencies with two independent means shall be available (e.g., telephone and radio) for notification of off-site emergency services

5.8.2 **Detection.** If automatic fire detection is required to meet the performance or deterministic requirements of Chapter 6, such devices shall be installed in accordance with NFPA 72 and its applicable annexes.

5.9 Automatic and Manual Water-Based Fire Suppression Systems.

5.9.1* If an automatic or manual water-based fire suppression system is required to meet the performance or deterministic requirements of Chapter 6, then the system shall be installed in accordance with the appropriate NFPA standards, including the following:

- (1) NFPA 13
- (2) NFPA 15
- (3) NFPA 16
- (4) NFPA 750

5.9.2 Each system shall be equipped with a water flow alarm.

5.9.3 All alarms from fire suppression systems shall annunciate in the control room or other constantly attended location.

5.9.4 Diesel-driven fire pumps shall be protected by automatic sprinklers.

5.9.5 Each system shall be equipped with an OS&Y gate valve or other approved shutoff valve.

5.9.6 All valves controlling water-based fire suppression systems required to meet the performance or deterministic requirements of Chapter 6 shall be supervised as described in 5.5.18.

5.10 Gaseous Fire Suppression Systems.

5.10.1 If an automatic total flooding and local application gaseous fire suppression system is required to meet the performance or deterministic requirements of Chapter 6, then the system shall be designed and installed in accordance with the following applicable NFPA standards:

- (1) NFPA 12

- (2) NFPA 12A
- (3) NFPA 2001

5.10.2 Operation of gaseous fire suppression systems shall announce an alarm in the control room or other identified constantly attended location.

5.10.3* Ventilation system design shall take into account prevention from overpressurization during agent injection, sealing to prevent loss of agent, and confinement of radioactive contaminants.

5.10.4* In any area required to be protected by both primary fire suppression system and a hand hose line used for backup manual fire fighting, a single active failure or a crack in any pipe in the fire suppression system shall not impair both the primary and backup fire suppression capability.

5.10.5 Provisions for locally disarming automatic gaseous suppression systems shall be secured and under administrative control.

5.10.6* Total flooding carbon dioxide systems shall not be used in normally occupied areas.

5.10.7 Automatic total flooding carbon dioxide systems shall be equipped with a pneumatic pre-discharge alarm, pneumatic time delay, a visible and audible pre-discharge alarm to permit egress of personnel, and an odorizer.

5.10.8 Positive mechanical means shall be provided to lock out total flooding carbon dioxide systems during work in the protected space.

5.10.9* The possibility of secondary thermal shock (cooling) damage shall be considered during the design of any fire suppression system.

5.10.10 Particular attention shall be given to corrosive characteristics of agent decomposition products on safety systems.

5.11 Passive Fire Protection Features. This section shall be used to determine the design and installation requirements for passive fire protection features, including the following:

- (1) Wall, ceiling, and floor assemblies
- (2) Fire doors
- (3) Fire dampers
- (4) Through fire barrier penetration seals
- (5) Electrical raceway fire barrier systems (ERFBS) that are provided to protect cables and electrical components and equipment from the effects of fire

5.11.1 Building Separation.

5.11.1.1 Each major building within the power block shall be separated from the others by barriers having a designated fire resistance rating of 3 hours or by open space of at least 50 ft (15.2 m).

5.11.1.2* Where a performance-based analysis determines the adequacy of building separation, the requirements of 5.11.1.1 shall not apply.

5.11.2 Fire Barriers. Fire barriers required by Chapter 6 shall include a specific fire-resistance rating.

5.11.2.1 Fire barriers shall be designed and installed to meet the specific fire-resistance rating using assemblies qualified by fire tests.

5.11.2.2 The qualification fire tests specified in 5.11.2.1 shall be in accordance with ASTM E119, *Standard Test Methods for Fire Tests of Building Construction and Materials*.

5.11.3* Fire Barrier Penetrations. Penetrations in fire barriers shall be provided with listed fire-rated door assemblies or listed rated fire dampers having a fire-resistance rating consistent with the designated fire-resistance rating of the barrier as determined by the performance requirements established by Chapter 6. (See 5.11.4 for penetration seals for through penetration fire stops.)

5.11.3.1 Passive fire protection devices such as doors and dampers shall conform with the following NFPA standards, as applicable unless otherwise permitted by 5.11.3.2:

- (1) NFPA 80
- (2) NFPA 90A
- (3) NFPA 101

5.11.3.2 Where fire area boundaries are not wall-to-wall, floor-to-ceiling boundaries with all penetrations sealed to the fire rating required of the boundaries, the following shall apply:

- (1) A performance-based analysis shall be required to assess the adequacy of the fire barrier forming the fire boundary to determine if the barrier will withstand the fire effects of the hazards in the area.
- (2) Openings in fire barriers shall be permitted to be protected by other means as acceptable to the AHJ.

5.11.4* Through Penetration Fire Stops. Through penetration fire stops for penetrations such as pipes, conduits, bus ducts, cables, wires, pneumatic tubes and ducts, and similar building service equipment that passes through fire barriers shall be protected as follows:

- (1) The annular space between the penetrating item and the through opening in the fire barrier shall be filled with a qualified fire-resistive penetration seal assembly capable of maintaining the fire resistance of the fire barrier.
- (2) The fire-resistive penetration seal assembly shall be qualified by tests in accordance with a fire test protocol acceptable to the AHJ or be protected by a listed fire-rated device for the specified fire-resistive period.
- (3) Conduits shall be provided with an internal fire seal that has an equivalent fire-resistive rating to that of the fire barrier through opening fire stop and shall be permitted to be installed on either side of the barrier in a location that is as close to the barrier as possible unless all the following criteria are met:
 - (a) Openings inside conduit 4 in. (10.2 cm) or less in diameter shall be sealed at the fire barrier with a fire-rated internal seal unless the conduit extends greater than 5 ft (1.5 m) on each side of the fire barrier.
 - (b) In this case, the conduit opening shall be provided with noncombustible material to prevent the passage of smoke and hot gases.
 - (c) The fill depth of the material packed to a depth of 2 in. (5.1 cm) shall constitute an acceptable smoke and hot gas seal in this application.

5.11.5* Electrical Raceway Fire Barrier Systems (ERFBS). ERFBS required by Chapter 6 shall be capable of resisting the fire effects of the hazards in the area.

5.11.5.1 ERFBS shall be tested in accordance with and shall meet the acceptance criteria of NRC Generic Letter 86-10, Supplement 1, unless any of the following conditions exist. The ERFBS needs to adequately address the design requirements and limitations of supports and intervening items and their impact on the fire barrier system rating. The fire barrier system's ability to maintain the required nuclear safety circuits free of fire damage for a specific thermal exposure, barrier design, raceway size and type, cable size, fill, and type shall be demonstrated.

- (1) When the temperatures inside the fire barrier system exceed the maximum temperature allowed by the acceptance criteria of NRC Generic Letter 86-10, Supplement 1, functionality of the cable at these elevated temperatures shall be demonstrated.
- (2) Qualification demonstration of these cables shall be performed in accordance with the electrical testing requirements of NRC Generic Letter 86-10, Supplement 1, Attachment 1.
- (3) ERFBS systems employed prior to the issuance of NRC Generic Letter 86-10, Supplement 1, are acceptable providing that the system successfully met the limiting end point temperature requirements as specified by the AHJ at the time of acceptance.

Chapter 6 Determination of Fire Protection Systems and Features

6.1 Methodology. Chapter 6 shall establish the methodology for determining the fire protection systems and features required to achieve the performance criteria outlined in Section 1.5.

6.1.1 The methodology shall be permitted to be either deterministic or performance-based.

6.1.2 Deterministic requirements shall be "deemed to satisfy" the performance criteria and shall require no further engineering analysis.

6.1.3 Once a determination has been made that a fire protection system or feature is required to achieve the performance criteria of Section 1.5, its design and qualification shall meet the applicable requirement of Chapter 5.

6.2 Nuclear Safety.

6.2.1 Free of Fire Damage.

6.2.1.1 One success path necessary to achieve and maintain the nuclear safety performance criteria shall be maintained free of fire damage by a single fire.

6.2.1.2 The effects of fire suppression activities on the ability to achieve the nuclear safety performance criteria shall be evaluated.

6.2.2 Selection of Approach.

6.2.2.1 For each fire area, either a deterministic or performance-based approach shall be selected in accordance with Figure 6.2.2.1.

6.2.2.2 Either approach shall be deemed to satisfy the nuclear safety performance criteria. The performance-based approach shall be permitted to utilize deterministic methods for simplifying assumptions within the fire area.

6.2.3 Deterministic Approach. This section shall provide deterministic methods to meet the nuclear safety performance criteria described in Section 1.5.

6.2.3.1 One success path of required cables and equipment to achieve and maintain the nuclear safety performance criteria without the use of recovery actions shall be protected by the requirements specified in 6.2.3.3 through 6.2.3.7, as applicable.

6.2.3.2 Use of recovery actions to demonstrate availability of a success path for the nuclear safety performance criteria automatically shall imply use of the performance-based approach as outlined in 6.2.5.

6.2.3.3* One success path of required cables and equipment shall be located in a separate area having boundaries consisting of fire barriers with a minimum fire resistance rating of 3 hours.

6.2.3.4 Every opening in the fire barriers forming these boundaries shall be protected with passive fire protection features having a fire-resistive rating equivalent to the fire barrier.

6.2.3.5 Where required, the fire resistance rating, if any, of exterior walls shall be determined by a fire hazard analysis.

6.2.3.6 Where required cables or equipment of redundant success paths of systems necessary to achieve and maintain the nuclear safety performance criteria are located within the same fire area outside of primary containment, one of the following means of ensuring that at least one success path is free of fire damage shall be provided:

- (1) Separation of required cables and equipment of redundant success paths by a fire barrier having a 3-hour fire resistance rating.
- (2) Enclosure of cable and equipment and associated non-safety circuits of a redundant success path in a fire barrier or ERFBS having a 3-hour fire resistance rating.
- (3) Separation of required cables and equipment of redundant success paths by a horizontal distance of more than 20 ft (6.1 m) with no intervening combustible materials or fire hazards. In addition, automatic fire detectors and an automatic fire suppression system shall be installed throughout the fire area.
- (4) Enclosure of required cable and equipment and associated non-safety circuits of one redundant success path in a fire barrier or ERFBS having a 1-hour fire resistance rating with the following installed throughout the fire area:
 - (a) Automatic fire detectors
 - (b) Automatic fire suppression system

6.2.3.7 Inside noninerted containments, one of the fire protection means specified in 6.2.3.6 or one of the following fire protection means shall be provided:

- (1) Separation of required cables and equipment of redundant success paths by a horizontal distance of more than 20 ft (6.1 m) with no intervening combustibles or fire hazards.
- (2) Separation of required cables and equipment of redundant success paths by a noncombustible radiant energy shield. These assemblies shall be capable of withstanding a minimum ½-hour fire exposure.
- (3) Installation of automatic fire detectors and an automatic fire suppression system throughout the fire area.

NUCLEAR SAFETY

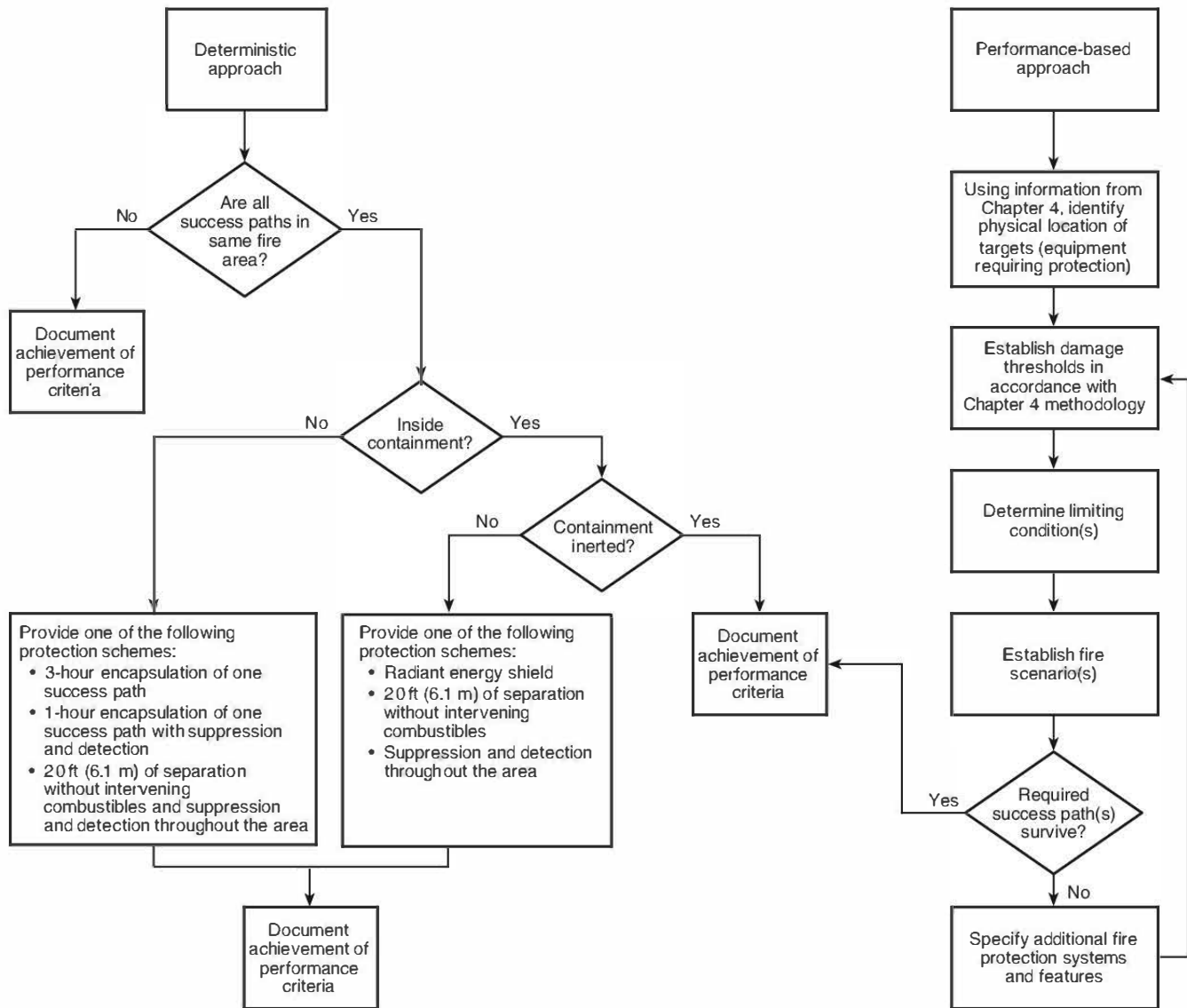

FIGURE 6.2.2.1 Nuclear Safety Capability Assessment Flowchart.

6.2.4 Use of Feed-and-Bleed. In demonstrating compliance with the performance criteria of 1.5.2(2) and 1.5.2(3), a high-pressure charging/injection pump coupled with the pressurizer power-operated relief valves (PORVs) as the sole fire protection safe shutdown path for maintaining reactor coolant inventory, pressure control, and decay heat removal capability (i.e., feed-and-bleed) for pressurized water reactors (PWRs) is not permitted.

6.2.5* Performance-Based Approach. This subsection shall provide for a performance-based alternative to the deterministic approach provided in 6.2.3 and shall be applied as follows:

- (1) When the use of recovery actions has resulted in the use of this approach, the additional risk presented by their use shall be evaluated.
- (2) When the fire modeling or other engineering analysis, including the use of recovery actions for nuclear safety

analysis, is used, the approach described in 6.2.5.1 shall be used.

- (3) When fire risk evaluation is used, the approach described in 6.2.5.2 shall be used.

6.2.5.1 Use of Fire Modeling. The approach in 6.2.5.1.1 through 6.2.5.1.4.2 shall be used.

6.2.5.1.1 Identify Targets. The equipment and required circuits within the physical confines of the fire area under consideration needed to achieve the nuclear safety performance criteria shall be determined and the physical plant locations identified in accordance with the provisions of Chapter 4.

6.2.5.1.2 Establish Damage Thresholds. Within the fire area under consideration, the damage thresholds shall be established in accordance with Section 6.5 for the equipment and

cables needed to achieve the nuclear safety performance criteria.

6.2.5.1.3 Determine Limiting Condition(s). The limiting conditions shall be the combination of equipment or required cables with the highest susceptibility (e.g., minimum damage threshold) to any fire environment.

6.2.5.1.4 Establish Fire Scenarios.

6.2.5.1.4.1 Fire scenarios shall establish the fire conditions for the fire area under consideration.

6.2.5.1.4.2 The fire scenario(s) for the fire area under consideration shall be established in accordance with Chapter 4.

6.2.5.2 Use of Fire Risk Evaluation. Use of fire risk evaluation for the performance-based approach shall consist of an integrated assessment of the acceptability of risk, defense in depth, and safety margins.

6.2.5.2.1 The evaluation process shall compare the risk associated with implementation of the deterministic requirements with the proposed alternative.

6.2.5.2.2 The difference in risk between the two approaches shall meet the risk acceptance criteria described in 4.4.6.3.

6.2.5.2.3 The fire risk shall be calculated using the approach described in 4.4.5.

6.2.5.2.4 The proposed alternative shall also ensure that the philosophy of defense in depth and sufficient safety margin are maintained.

6.3* Radiation Release.

6.3.1 To fulfill the criteria for radiation release described in Chapter 1, the source of radiation shall be limited or the ability to contain any release shall be established so that the consequences of any release of radioactivity are acceptable.

6.3.2 Designs that balance source term limitation and containment shall also be acceptable.

6.3.3 Deterministic Approach. The protection specified in 6.2.3.7 shall provide an acceptable deterministic method for radiation release.

6.3.4 Performance-Based Approach. The performance-based approach specified in 6.2.5 shall provide an acceptable performance-based approach for radiation release.

6.4 Life Safety. Life safety shall be provided for both nonessential and essential facility occupants in accordance with the life safety performance criteria of 1.5.3.

6.4.1* NFPA 101 and applicable local building codes related to life safety provide deterministic and performance-based requirements for life safety for occupants in various occupancies.

6.4.2 Facilities within the power block that are in compliance with NFPA 101 or applicable local building codes related to life safety shall be deemed to be in compliance with this chapter for protecting the life safety of nonessential personnel.

6.4.3 Additional features to protect the life safety of essential personnel who must remain or must access various areas of the facility while providing nuclear safety functions shall be provided for the time required to restore safe plant conditions and a safe environment for essential personnel. (See Section 4.2 and

Annex B for requirements and guidance regarding life safety for essential personnel.)

6.5 Plant Damage/Business Interruption.

6.5.1 Performance-Based Approach to Limit Plant Damage. The performance criteria shall be met by incorporating active design measures such as fire detection and fixed fire suppression systems and passive fire protection features.

6.5.1.1 The measures specified in 6.5.1 shall be designed to complement the fundamental fire protection program required in Chapter 5.

6.5.1.2 Incorporation of such design measures shall be considered sufficient if acceptable to the owner/operator.

6.5.2 Performance-Based Approach to Limit Business Interruption Due to a Probable Maximum Loss (PML).

6.5.2.1* Equipment critical to operations or safety shall be identified.

6.5.2.2 Plans shall be developed to repair or replace the equipment specified in 6.5.2.1 and return the plant to operation within the time frame of the maximum allowable downtime.

6.5.2.3 Additional fixed fire suppression systems, fire-rated separation, or spatial separation to protect equipment and structures critical to power generation shall be provided as necessary to meet the performance criteria.

6.5.2.4 The potential impact of exposure fires shall also be considered.

6.5.2.5 Incorporation of fixed fire suppression systems shall be considered sufficient if acceptable to the owner/operator.

6.5.3 Deterministic Approach to Plant Damage and Business Interruption. Deterministic criteria for plant damage and business interruption shall be established by the owner/operator. (See Annex E.)

Chapter 7 Fire Protection During Decommissioning and Permanent Shutdown

7.1 Intent.

7.1.1 This chapter shall apply to the power block areas of generating plants that have permanently ceased operations.

7.1.2 As decommissioning progresses and the spent fuel is moved to an independent storage facility or permanent location, the fire protection systems and features necessary to meet the performance criteria of Chapter 1 shall be maintained.

7.2* Fire Protection Plan.

7.2.1 The plant shall continue to maintain a fire protection plan as specified by Section 5.2.

7.2.2 This plan shall establish a fire protection program that supports the decommissioning plan.

7.2.3 The fire protection plan, commensurate with the changes in fire hazards and the potential release of hazardous and radiological materials to the environment, shall establish the following:

- (1) Controls governing the identification of fire hazards and the changes in fire mitigation strategies resulting from decommissioning
- (2) Controls governing fire area boundaries or barriers used to isolate areas with significant hazards
- (3) Controls governing the testing, maintenance, and operability of fire protection systems and features required
- (4) Administrative controls governing general fire prevention activities such as control of combustibles and ignition sources
- (5) Controls governing plant features important to life safety and plant evacuation in the event of a fire
- (6) Controls governing fire detection and notification, fire-fighting capability, and emergency response

7.3 Maintaining Fire Protection Capability. The following fire protection program elements shall be established and maintained during plant decommissioning, commensurate with the changes in fire hazards and the potential release of hazardous and radiological materials to the environment.

7.3.1 Water Supply.

7.3.1.1 The on-site fire protection water supply and distribution system requirements shall be met.

7.3.1.2 Heat shall be provided to protect fire-fighting water supply, distribution, and delivery systems (e.g., sprinklers and standpipes) from freezing.

7.3.2* Automatic Sprinkler Systems.

7.3.2.1 For those plant areas protected by automatic sprinkler systems, automatic sprinkler systems shall be maintained as primary protection.

7.3.2.2 The sprinkler protection for a given plant area shall not be rendered inoperable until it is no longer relied upon to meet the performance criteria of Chapter 1 and the fire hazards associated with decommissioning activities have been significantly minimized.

7.3.3 Portable Fire Extinguishers. Where provided, portable fire extinguishers, in accordance with NFPA 10, shall remain in plant areas included in the decommissioning plan until combustibles and ignition sources have been removed.

7.3.4* Standpipes and Hose Stations. Existing hose and standpipe systems shall remain functional to support the decommissioning plan.

7.3.5 On-Site and Off-Site Fire-Fighting Response.

7.3.5.1* The on-site industrial fire brigade requirements as specified by Chapter 5 shall be met.

7.3.5.2 When the nuclear safety and the radioactive release criteria of Chapter 1 are no longer applicable to the power block, a plant industrial fire brigade and the provisions of 7.3.5.3 through 7.3.5.6 shall no longer be required.

7.3.5.3 The pre-fire plan requirements specified by Chapter 5 shall be met.

7.3.5.4 Revisions to the pre-fire plans shall be made when the occupancy or fire risk for the area has changed.

7.3.5.5 On-site industrial fire brigade equipment requirements as specified by Chapter 5 shall be met.

7.3.5.6 Industrial fire brigade drills and training shall be performed commensurate with the hazard.

7.3.5.7 The off-site department interface requirements shall also be commensurate with the hazard.

7.3.6* Fire Detection and Notification. During decommissioning, a reliable means of detecting a fire, providing notification to a constantly attended location, and alerting the industrial fire brigade and plant personnel of the pending condition shall be maintained.

7.3.7 Fire Confinement. Fire barriers and fire area boundaries shall be evaluated to address changes resulting from plant decommissioning and shall be maintained as necessary to provide the following functions:

- (1) Isolate fire hazards
- (2) Aid in the ability to contain, fight, and control a fire
- (3) Protect personnel evacuation routes
- (4) Minimize the spread of radioactive contamination

7.3.8 Life Safety.

7.3.8.1 Egress and evacuation routes shall be established and maintained.

7.3.8.2 The changing plant configurations shall consider the emergency lighting and evacuation alarm requirements.

Annex A Explanatory Material

Annex A is not a part of the requirements of this NFPA document but is included for informational purposes only. This annex contains explanatory material, numbered to correspond with the applicable text paragraphs.

A.1.3.3 The life safety goal is to provide reasonable assurance that, for facility occupants, loss of life will not occur in the event of either a fire or the actuation of a fire suppression system.

A.1.5.2(5) Indication can be obtained by various means such as sampling/analysis, provided the required information can be obtained within the time frame needed.

A.1.5.5 Determination of the acceptable levels of damage and downtime for systems and structures that are not related to nuclear safety and that do not impact the plant's ability to achieve the nuclear safety criteria is largely a matter of economics. These values will be site-specific based on financial criteria established by the owner/operator. The owner/operator's analysis should consider factors such as the cost of installing and maintaining protection, the potential damage from the hazard or exposures (combustible load), the replacement cost of damaged equipment, and the downtime associated with replacement/repair of damaged equipment. Risk-informed data for the frequency of ignition sources, transient combustibles, or fires associated with the hazard should be considered.

A.3.2.1 Approved. The National Fire Protection Association does not approve, inspect, or certify any installations, procedures, equipment, or materials; nor does it approve or evaluate testing laboratories. In determining the acceptability of installations, procedures, equipment, or materials, the authority having jurisdiction may base acceptance on compliance with NFPA or other appropriate standards. In the absence of such standards, said authority may require evidence of proper installation, procedure, or use. The authority having jurisdiction

may also refer to the listings or labeling practices of an organization that is concerned with product evaluations and is thus in a position to determine compliance with appropriate standards for the current production of listed items.

A.3.2.2 Authority Having Jurisdiction (AHJ). The phrase “authority having jurisdiction,” or its acronym AHJ, is used in NFPA documents in a broad manner, since jurisdictions and approval agencies vary, as do their responsibilities. Where public safety is primary, the authority having jurisdiction may be a federal, state, local, or other regional department or individual such as a fire chief; fire marshal; chief of a fire prevention bureau, labor department, or health department; building official; electrical inspector; or others having statutory authority. For insurance purposes, an insurance inspection department, rating bureau, or other insurance company representative may be the authority having jurisdiction. In many circumstances, the property owner or his or her designated agent assumes the role of the authority having jurisdiction; at government installations, the commanding officer or departmental official may be the authority having jurisdiction.

A.3.2.4 Listed. The means for identifying listed equipment may vary for each organization concerned with product evaluation; some organizations do not recognize equipment as listed unless it is also labeled. The authority having jurisdiction should utilize the system employed by the listing organization to identify a listed product.

A.3.3.4.3 Risk-Informed Approach. A risk informed approach enhances the deterministic approach by the following methods:

- (1) Allowing explicit consideration of a broader set of potential challenges to safety
- (2) Providing a logical means for prioritizing these challenges based on risk significance, operating experience, and/or engineering judgment
- (3) Facilitating consideration of a broader set of resources to defend against these challenges
- (4) Explicitly identifying and qualifying sources of uncertainty in the analysis
- (5) Leading to better decision making by providing a means to test the sensitivity of the results to key assumptions

A.3.3.11 Fire Area. The definition provided in Chapter 3 is the preferred NFPA definition. For the purposes of this standard, the following definition is more specific as to how this term is used: That portion of a building or plant sufficiently bounded to withstand the fire hazards associated with the area and, as necessary, to protect important equipment within the area from a fire outside the area.

A.3.3.12 Fire Barrier. The definition provided in Chapter 3 is the preferred NFPA definition. For the purposes of this standard, the following definition is more specific as to how this term is used: A continuous membrane, either vertical or horizontal, such as a wall or floor assembly, that is designed and constructed with a specified fire resistance rating to limit the spread of fire and that will also restrict the movement of smoke. Such barriers could have protected openings.

A.3.3.13 Fire Compartment. The boundaries of a fire compartment can have open equipment hatches, stairways, doorways, or unsealed penetrations. This term is defined specifically for fire risk analysis and maps of plant fire areas and/or zones, defined by the plant and based on fire protection systems design and/or operations considerations, divided

into compartments defined by fire damage potential. For example, the control room or certain areas within the turbine building could be defined as fire compartments [References: EPRI 1011989 and NUREG/CR-6850; ANSI/ANS-58.23]. It is noted that the term *fire compartment* is used in other contexts, such as general fire protection engineering, and that the term’s meaning as used here can differ from that implied in another context. However, the term also has a long history of use in fire probabilistic risk assessment (fire PRA) and is used in this standard based on that history of common fire PRA practice.

A.3.3.27 Power Block. Containment, auxiliary building, service building, control building, fuel building, rad waste, water treatment, turbine building, and intake structure are examples of power block structures.

A.3.3.39 Spurious Operation. These operations include but are not limited to the following:

- (1) Opening or closing normally closed or open valves
- (2) Starting or stopping of pumps or motors
- (3) Actuation of logic circuits
- (4) Inaccurate instrument reading

A.3.3.41 Through Penetration Fire Stop. Through penetration fire stops should be installed in a tested configuration. These installations should be tested in accordance with ASTM E814, *Standard Test Method for Fire Tests of Through Penetration Fire Stops*, or an equivalent test.

A.4.2 Defense-in-depth is defined as the principle aimed at providing a high degree of fire protection and nuclear safety. It is recognized that, independently, no one means is complete. Strengthening any means of protection can compensate for weaknesses, known or unknown, in the other items.

For fire protection, defense-in-depth is accomplished by achieving a balance of the following:

- (1) Preventing fires from starting
- (2) Detecting fires quickly and suppressing those fires that occur, thereby limiting damage
- (3) Designing the plant to limit the consequences of fire relative to life, property, environment, continuity of plant operation, and nuclear safety capability

For nuclear safety, defense-in-depth is accomplished by achieving a balance of the following:

- (1) Preventing core damage
- (2) Preventing containment failure
- (3) Mitigating consequence

The fire protection program that achieves a high degree of defense-in-depth should also follow guidelines to ensure the robustness of all programmatic elements. The following list provides an example of guidelines that would ensure a robust fire protection program. Other equivalent acceptance guidelines can also be used.

- (1) Programmatic activities are not overly relied on to compensate for weaknesses in plant design.
- (2) System redundancy, independence, and diversity are preserved commensurate with the expected frequency and consequences of challenges to the system and uncertainties (e.g., no risk outliers).
- (3) Defenses against potential common cause failures are preserved, and the potential for introduction of new common cause failure mechanisms is assessed.
- (4) Independence of barriers is not degraded.

- (5) Defenses against human errors are preserved.
- (6) The intent of the general design criteria in 10 CFR 50, Appendix A is maintained.

A fire protection program has certain elements that are required regardless of the unique hazards that can be present and the fire protection goals, objectives, and criteria that must be met. For example, each facility must have a water supply and an industrial fire brigade. Other requirements depend on the particular conditions at the facility and also on the conditions associated with the individual locations within the facility.

An engineering analysis is performed to identify the important conditions at the facility as they apply to each location in the facility. The fire hazards analysis identifies the hazards present and the fire protection criteria that apply. For example, a fire area or zone in the control building could contain a high concentration of cables and high-voltage electrical equipment. The fire area or zone can contain nuclear safety equipment (nuclear safety criteria), can be part of an important access path for the industrial fire brigade or egress path for plant personnel (life safety criteria), and can have components that if damaged could cause an extended plant shutdown (business interruption criteria).

Based on the engineering analysis, additional requirements can apply. For example, if a critical nuclear safety component is present in the area, additional fire protection features can be required. This standard provides both a deterministic approach and a performance-based approach to determining the additional features required. The deterministic approach indicates that a 3-hour barrier is an adequate way to meet the standard. The performance-based approach indicates that a barrier adequate for the hazard is sufficient.

A.4.2.2 A thorough identification of the fire potential is necessary to incorporate adequate fire protection into the facility design. Integrated design of systems is necessary to ensure the safety of the plant and the operators from the hazards of fire and to protect property and continuity of production.

The following steps are recommended as part of the process to identify the fire hazards:

- (1) Prepare a general description of the physical characteristics of the power facilities and plant location that will outline the fire prevention and fire protection systems to be provided. Define the potential fire hazards and state the loss-limiting criteria to be used in the design of the plant.
- (2) List the codes and standards that will be used for the design of the fire protection systems. Include the published standards of NFPA.
- (3) Define and describe the potential fire characteristics for all individual plant areas that have combustible materials, such as maximum fire loading, hazards of flame spread, smoke generation, toxic contaminants, and fuel contributed. Consider the use and effect of noncombustible and heat-resistant materials.
- (4) List the fire protection system requirements and the criteria to be used in the basic design for such items as water supply, water distribution systems, and fire pumps.
- (5) Describe the performance requirements for the detection systems, alarm systems, automatic suppression systems, manual systems, chemical systems, and gas systems for fire detection, confinement, control, and extinguishing.
- (6) Develop the design considerations for suppression systems and smoke, heat, and flame control; combustible and explosive gas control; and toxic and contaminant control. Select the operating functions of the ventilating and exhaust systems during the period of fire extinguishing and control. List the performance requirements for fire and trouble annunciator warning systems and the auditing and reporting systems.
- (7) Consider the qualifications required for the personnel performing the inspection checks and the frequency of testing to maintain a reliable alarm detection system.
- (8) The features of building and facility arrangements and the structural design features generally define the methods for fire prevention, fire extinguishing, fire control, and control of hazards created by fire. Carefully plan fire barriers, egress, fire walls, and the isolation and containment features that should be provided for flame, heat, hot gases, smoke, and other contaminants. Outline the drawings and list of equipment and devices that are needed to define the principal and auxiliary fire protection systems.
- (9) Prepare a list of the dangerous and hazardous combustibles and the maximum amounts estimated to be present in the facility. Evaluate where these will be located in the facility.
- (10) Review the types of fires based on the quantities of combustible materials, the estimated severity, intensity, and duration, and the hazards created. For each fire scenario reviewed, indicate the total time from the first alert of an actual fire emergency until safe control and extinguishment is accomplished. Describe in detail the plant systems, functions, and controls that will be provided and maintained during the fire emergency.
- (11) Define the essential electric circuit integrity needed during a fire emergency. Evaluate the electrical and cable fire protection, the fire confinement control, and the fire extinguishing systems that will be required to maintain their integrity.
- (12) Carefully review and describe the control and operating room areas and the protection and extinguishing systems provided thereto. Do not overlook the extra facilities provided for maintenance and operating personnel, such as kitchens, maintenance storage, and supply cabinets.
- (13) Evaluate the actual and potential fire hazards during construction of multiple units and the additional fire prevention and control provisions that will be required during the construction period where one unit is in operation. This evaluation can disclose conditions that require additional professional fire department type of coverage.
- (14) Analyze what is available in the form of "backup" or "public" fire protection to be considered for the installation. Review the "backup" fire department, equipment, manpower, special skills, and training required.
- (15) List and describe the installation, testing, and inspection required during construction of the fire protection systems that demonstrate the integrity of the systems as installed. Evaluate the operational checks, inspection, and servicing required to maintain this integrity.
- (16) Evaluate the program for training, updating, and maintaining competence of the station fire-fighting and operating crew. Provisions should be required to maintain and upgrade the fire-fighting equipment and apparatus during plant operation.

(17) Review the qualification requirements for the fire protection engineer or consultant who will assist in the design and selection of equipment.

A.4.2.6 The deterministic approach involves implied but unquantified elements of probability in the assumption of specific scenarios to be analyzed as fire events. It then requires that the design include systems and features capable of preventing or mitigating the consequences of those fire events in order to meet the goals related to nuclear safety, radiological release, life safety, and property damage/business interruption.

A.4.2.7 Refer to existing engineering equivalency evaluations (previously known as NRC Generic Letter 86-10 evaluations, exemptions, deviations) performed for fire protection design variances, such as fire protection system designs and fire barrier component deviations from the specific fire protection deterministic requirements.

Once NFPA 805 is adopted for a facility, future equivalency evaluations (previously known as NRC Generic Letter 86-10 evaluations) are to be conducted using a performance-based approach. The evaluation should demonstrate that the specific plant configuration meets the performance criteria in the standard.

A.4.2.8 The performance-based approach can apply qualitative engineering judgment, supported by quantitative methods, as necessary, using acceptable numerical methods, probabilistic and/or fire models, and calculations to determine how specific plant performance criteria are achieved.

A.4.4.4.3 The plant change evaluation needs to ensure that sufficient safety margins are maintained. An example of maintaining sufficient safety margins occurs when the existing calculated margin between the analysis and the performance criteria compensates for the uncertainties associated with the analysis and data. Another way that safety margins are maintained is through the application of codes and standards. Consensus codes and standards are typically designed to ensure such margins exist.

The following provides an example guideline for ensuring safety margins remain satisfied when using fire modeling and for using probabilistic safety analysis (PSA). In the case of fire modeling, Annex C provides a method for assessing safety margins in terms of margin between fire modeling calculations and performance criteria. In Chapter 5, fire protection features are required to be designed and installed according to NFPA codes. In the case of fire PSA, Annex D refers to material in NRC Regulatory Guide 1.174 that provides for adequate treatment of uncertainty when evaluating calculated risk estimates against acceptance criteria. Meeting the monitoring requirements in Section 4.4 of this standard ensures that following completion of the PSA, the plant will continue to meet the consensus level of quality for the acceptance criteria upon which the PSA is based. If other engineering methods are used, a method for ensuring safety margins would have to be proposed and accepted by the AHJ.

A.4.4.4.5 See NEI 00-01, *Guidance for Post-Fire Safe Shutdown Analysis*, for guidance. Note that in addition to the systems discussed in NEI 00-01, systems and equipment required to maintain shutdown cooling capability following a fire originating while the plant is in shutdown cooling mode should be included in the analysis.

A.4.4.4.6.1 See NEI 00-01, *Guidance for Post-Fire Safe Shutdown Analysis*, for guidance.

A.4.4.4.6.1.2 This will ensure that a comprehensive population of circuitry is evaluated.

A.4.4.4.6.2 See NEI 00-01, *Guidance for Post-Fire Safe Shutdown Analysis*, for guidance.

A.4.4.4.7 Equipment and cables should be located by the smallest designator (room, fire zone, or fire area) for ease of analysis. See NEI 00-01, *Guidance for Post-Fire Safe Shutdown Analysis*, for guidance.

A.4.4.4.8 See NEI 00-01, *Guidance for Post-Fire Safe Shutdown Analysis*, for guidance. In addition to the guidance in NEI 00-01, the following additional guidance is provided on recovery actions.

Methodology Success Path Resolution Considerations. Considerations should be as follows:

- (1) The magnitude, duration, or complexity of a fire cannot be foreseen to the extent of predicting the timing and quantity of fire-induced failures. Nuclear safety circuit analysis is not intended to be performed at the level of a failure modes and effects analysis since it is not conceivable that every combination of failures can be addressed. Rather, for all potential spurious operations in any fire area, focus should be on assessing each potential spurious operation and mitigating the effects of each individually. Multiple spurious actuations or signals originating from fire-induced circuit failures could occur as the result of a given fire. The simultaneous equipment or component maloperations resulting from fire-induced failures, unless the circuit failure affects multiple components, are not expected to initially occur. However, as the fire propagates, any and all spurious equipment or component actuations, if not protected or properly mitigated in a timely manner, could occur. Spurious actuations or signals that can prevent a required component from accomplishing its nuclear safety function should be appropriately mitigated by fire protection features.
- (2) An assumption of only a single spurious operation without operator intervention [i.e., having two normally closed motor-operated valves (MOVs) in series with cables routed through an area, and assuming only one of the valves could spurious open] should not be relied upon for ensuring that a success path remains available. Therefore, in identifying the mitigating action for each potential spurious operation in any given fire area, an assumption should not be relied upon to mitigate the effects of one spurious operation while ignoring the effects of another potential spurious operation.
- (3) Where a single fire can impact the cables for high-low pressure interface valves in series, the potential for valves to spurious operate simultaneously should be considered. Removing power to two or more normally closed high-low pressure interface valves in series during normal operation (which reduces credible spurious operations to multiple three-phase ac hot shorts or multiple proper polarity dc hot shorts on multiple valves) is an acceptable method of ensuring reactor cooling system (RCS) integrity without additional analysis or fire protection features. This criterion applies to all fire areas, including the control room, and to all circuits regardless of whether or

not they can be isolated from the control room by the actuation of an isolation transfer switch.

- (4) The performance-based approach should consider the fire protection systems and features of the room and what effects the fire scenarios would have on the nuclear safety equipment within the area under consideration.
- (5) Recovery actions can be performed as part of a performance-based, risk informed approach subject to the limitations of Chapter 4 of the standard to mitigate a spurious actuation or achieve and maintain a nuclear safety performance criterion. For the equipment requiring recovery actions, information regarding the fire areas requiring the recovery action, the fire area in which the recovery action is performed, and the time constraints to perform the recovery actions should be obtained to assess the feasibility of the proposed recovery action.
 - (a) The proposed recovery actions should be verified in the field to ensure the action can be physically performed under the conditions expected during and after the fire event.
 - (b) When recovery actions are necessary in the fire area under consideration, the analysis should demonstrate that the area is tenable for the actions to be performed and that fire or fire suppressant damage will not prevent the recovery action from being performed.
 - (c) The lighting should be evaluated to ensure sufficient lighting is available to perform the intended action.
 - (d) Walk-through of operations guidance (modified, as necessary, based on the analysis) should be conducted to determine if adequate manpower is available to perform the potential recovery actions within the time constraints (before an unrecoverable condition is reached).
 - (e) The communications system should be evaluated to determine the availability of communication, where required for coordination of recovery actions.
 - (f) Evaluations for all actions that require traversing through the fire area or an action in the area of the fire should be performed to determine acceptability.
 - (g) Sufficient time to travel to each action location and perform the action should exist. The action should be capable of being identified and performed in the time required to support the associated shutdown function(s) such that an unrecoverable condition does not occur. Previous action locations should be considered when sequential actions are required.
 - (h) There should be a sufficient number of essential personnel to perform all of the required actions in the times required, based on the minimum shift staffing. The use of essential personnel to perform actions should not interfere with any collateral industrial fire brigade or control room duties.
 - (i) Any tools, equipment, or keys required for the action should be available and accessible. This includes consideration of self-contained breathing apparatus (SCBA) and personal protective equipment if required.
 - (j) Procedures should be written to capture the recovery actions.

- (k) Periodic drills that simulate the conditions to the extent practical (e.g., SCBAs should be worn if they are credited) should be conducted consistent with other emergency and abnormal operating procedures.

- (l) Systems and indications necessary to perform post-fire recovery actions should be available.

A.4.4.5 Regarding the needs of the change analysis, this standard requires the assessment of the risk implications of any proposed change and the acceptability of these implications. The latter assessment can require quantitative assessments of total plant CDF and LERF and changes in these quantities. Paragraph 4.4.3 discusses the requirements for the PSA methods, tools, and data used to quantify risk and changes in risk. Paragraph 4.4.4 discusses the requirements for the risk-informed methods used to determine the acceptability of a change.

If risk is judged to be low with a reasonable degree of certainty, then the PSA supporting analysis can be either quantitative or qualitative, based upon the guidance in Annex D. The preferred and most complete analysis method is quantitative analysis. If risk is potentially high, quantitative analysis should be performed.

A.4.4.5.1 For certain plant operating modes, CDF and LERF can be replaced with surrogate measures. For example, in shutdown modes, fuel outside the core (in the spent fuel pool) can be damaged and therefore must be evaluated.

A.4.4.5.2 Conservative assessments could be sufficient to show that the risk contribution is small.

A.4.4.5.3 The quality of the PSA analysis needs to be good enough to confidently determine that the proposed change is acceptable. Annex D describes fire PSA methods, tools, and data that are adequate for the evaluation of the fire risk impact for many changes. Note further that some change evaluations can require analyses that go beyond this guidance.

The evaluation can require an explicit assessment of the risk from non-fire-induced initiating events.

See Annex D for acceptable methods used to perform the fire risk evaluation.

A.4.4.6 A plant change evaluation could address one plant change or many plant changes. This process allows multiple changes to be considered together as a group. Further, it recognizes that some previous plant changes — for example, those that increase risk — can require consideration of their cumulative or total impact. These additional requirements are necessary to ensure that the process as a whole is consistent with the intent of evaluations of individual plant changes so that the process cannot be bypassed or inadvertently misapplied solely by sequencing unrelated plant changes in a different manner. Changes should be evaluated as a group if they affect the risk associated with the same fire scenario.

A.4.4.6.3 An example approach for acceptance criteria for changes in risk from a plant change can be found in NRC Regulatory Guide 1.174. This process ensures that only small increases in risk are allowed. More important, the process encourages that plant changes result in either no change in risk or a reduction in risk.

A.4.4.6.4 The intent of this requirement is not to prevent changes in the way defense-in-depth is achieved. The intent is to ensure defense-in-depth is maintained.

Defense-in-depth is defined as the principle aimed at providing a high degree of fire protection and nuclear safety. It is recognized that, independently, no one means is complete. Strengthening any means of protection can compensate for weaknesses, known or unknown, in the other items.

For fire protection, defense-in-depth is accomplished by achieving a balance of the following:

- (1) Preventing fires from starting
- (2) Detecting fires quickly and suppressing those fires that occur, thereby limiting damage
- (3) Designing the plant to limit the consequences of fire relative to life, property, environment, continuity of plant operation, and nuclear safety capability

For nuclear safety, defense-in-depth is accomplished by achieving a balance of the following:

- (1) Preventing core damage
- (2) Preventing containment failure
- (3) Mitigating consequence

Where a comprehensive fire risk analysis can be done, it can be used to help determine the appropriate extent of defense-in-depth (e.g., the balance among core damage prevention, containment failure, and consequence mitigation as well as the balance among fire prevention, fire detection and suppression, and fire confinement). With the current fire risk analysis state of the art, traditional defense-in-depth considerations should be emphasized. For example, one means of ensuring a defense-in-depth philosophy would be providing adequate protection from the effects of fire and fire suppression activities for one train of nuclear safety equipment (for the nuclear safety element) and ensuring that basic program elements are present for fire prevention, fire detection and suppression, and fire confinement (for the fire protection element).

Consistency with the defense-in-depth philosophy is maintained if the following acceptance guidelines, or their equivalent, are met:

- (1) A reasonable balance among prevention of fires, early detection and suppression of fires, and fire confinement is preserved.
- (2) Overreliance on programmatic activities to compensate for weaknesses in plant design is avoided.
- (3) Nuclear safety system redundancy, independence, and diversity are preserved commensurate with the expected frequency and consequences of challenges to the system and uncertainties (e.g., no risk outliers).
- (4) Independence of defense-in-depth elements is not degraded.
- (5) Defenses against human errors are preserved.

An example of when a risk acceptance criterion could be met but the defense-in-depth philosophy is not occurs when it is assumed that one element of defense-in-depth is so reliable that another is not needed. For example, a plant change would not be justified solely on the basis of a low fire initiation frequency or a very reliable suppression capability.

A.4.5 Damage thresholds should be determined for each criterion being evaluated. Damage thresholds should be catego-

rized in terms of thermal, smoke, fire suppressant, and tenability issues.

Thermal damage can result from exceeding the critical temperature or critical exposed heat flux for a given structure, system, or component. Thermal damage can result in circuit failures (e.g., open circuits, hot shorts, shorts to ground), mechanical failures, maloperation, and spurious operation of affected structures, systems, and components.

Smoke damage (i.e., from particles and gases) can result in corrosion, circuit failures, mechanical failures, maloperation, and spurious operation.

Fire suppressant damage from agents such as water, gaseous agents (e.g., CO₂, halon), dry chemical, dry powder, and foam discharged from automatic or manual fire suppression systems can result in circuit failures, corrosion, mechanical failures, inadvertent criticality, and spurious operation of components.

The products of combustion (smoke, heat, toxic gases, etc.) can adversely impact the personnel responsible for performing actions necessary for nuclear safety. Personnel actions that can be adversely impacted as a result of a fire include but are not limited to manual fire suppression by on-site and off-site personnel, operation and/or repair of systems and equipment, monitoring of vital process variables, performance of radiological surveys, and communications between plant personnel. Personnel actions that are adversely impacted due to a fire can result in a failure or delay in performing the correct action or the performance of an incorrect action.

Visibility can be impaired due to smoke obscuration in fire-affected areas and in non-fire-affected areas where there is the potential for smoke propagation from the fire-affected area. Visual obscuration and light obscuration/diffusion by smoke can adversely affect manual fire suppression activities by impairing the ability of plant personnel to access and identify the location of the fire. Visual obscuration or light obscuration/diffusion by smoke in the fire-affected area can impair personnel actions where operation, repair, or monitoring of plant systems or equipment is needed. Smoke propagation to non-fire-affected areas can impair personnel actions and impair access and egress paths to plant areas where those actions are performed.

Elevated ambient temperatures, radiant energy, oxygen depletion, and the toxic products of combustion (CO, HCl, etc.) can prohibit the entry of personnel into an area or require personnel to utilize special protective equipment (e.g., self-contained breathing apparatus, heat-resistant clothing) to perform actions in an area. The use of such special equipment can impair the performance of the necessary actions.

Limited information is available regarding the impact of smoke on plant equipment. However, there are certain aspects of smoke impact that should be considered. Configurations should include chemical make-up of smoke, concentrations of smoke, humidity, equipment susceptibility to smoke, and so forth. Another consideration is long-term versus short-term effects. For the purpose of this standard, consideration should focus on short-term effects.

The general understanding on the issue of smoke damage is described as follows:

- (1) Smoke, depending on what is in it [such as HCl from burning polyvinyl chloride (PVC) insulation], causes corrosion after some time. A little smoke has been shown to cause damage days later if the relative humidity is 70 percent or higher. Navy experience has shown that corrosion can be avoided if the equipment affected by smoke is cleaned by a forceful stream of water containing non-ionic detergent and then rinsed with distilled water and dried.
- (2) Smoke can damage electronic equipment, especially computer boards and power supplies on a short-term basis. Fans cooling the electronic equipment can introduce smoke into the housing, increasing the extent of the damage.
- (3) Smoke can also impair the operation of relays in the relay cabinet by depositing products of combustion on the contact points. Again, the forced cooling of the relay panel can exacerbate the situation.

A.4.6 The maintenance rule is an example of an existing availability and reliability program. A program requiring periodic self-assessments is an example of a method for monitoring overall effectiveness or performance of the fire protection program. NRC Regulatory Guide 1.174 provides further guidance on acceptable monitoring programs.

Assumptions that are not subject to change do not need to be monitored. The level of monitoring of assumptions should be commensurate with their risk significance.

A.4.7.1.2 A plant's existing fire hazards analysis (FHA), safe shutdown analysis, and other fire protection design basis documents can be expanded as needed. The intent of this list is not to require a rigid report format but to provide some standardization in the report format to facilitate review between stations, such as by the authority having jurisdiction. Flexibility to deviate from the specific sections suggested is allowed. The design basis document should include or reference the following plant fire protection design basis information:

- (1) *Plant Construction.* The physical construction and layout of the buildings and equipment, including listing of fire areas and fire zones, and the fire ratings of boundaries and barrier components
- (2) *Identification of Hazards.* An inventory of combustible materials, flammable and reactive liquids, flammable gases, and potential ignition sources
- (3) *Fire Protection Systems and Equipment.* A description of the fire protection features provided
- (4) *Nuclear Safety Equipment.* A description and location of any equipment necessary to achieve nuclear safety functions, including cabling between equipment
- (5) *Radioactive Release Prevention Equipment.* A description and location of any equipment, including cabling between equipment, necessary to prevent release of radioactive contamination
- (6) *Life Safety Considerations.* A description and location of any equipment necessary to achieve life safety criteria, including cabling between equipment
- (7) *Plant Damage and Plant Downtime.* A description and location of any equipment necessary to achieve plant damage and downtime criteria, including cabling between equipment
- (8) *Fire Scenarios.* A description of the limiting and maximum expected fire scenarios established for application in a performance-based analysis; defines the fire scenarios

established and references any engineering calculations, fire modeling calculations, or other engineering analysis that was prepared to demonstrate satisfactory compliance with performance criteria for the fire area or fire zone

- (9) *Achievement of Performance Criteria.* Summary of specific performance criteria evaluated and how each of these performance criteria is satisfied

A.4.7.1.3 Examples of supporting information include the following:

- (1) Calculations
- (2) Engineering evaluations
- (3) Test reports (e.g., penetration seal qualifications or model validation)
- (4) System descriptions
- (5) Design criteria
- (6) Other engineering documents

The following topics should be documented when performing an engineering analysis:

- (1) *Objective.* Clearly describe the objective of the engineering analysis in terms of the performance criteria outlined in Section 1.5, including, for example, specific damage criteria, performance criteria, and impact on plant operations. Quantify the engineering objectives in terms of time, temperature, or plant conditions, as appropriate.
- (2) *Methodology and Performance Criteria.* Identify the method or approach used in the engineering analysis and performance criteria applied in the analysis and support by appropriate references.
- (3) *Assumptions.* Document all assumptions that are applied in the engineering analysis, including the basis or justification for use of the assumption as it is applied in the analysis.
- (4) *References.* Document all codes, standards, drawings, or reference texts used as references in the analysis. Include any reference to supporting data inputs, assumptions, or scenarios to be used to support the analysis. Identify in this section all references, including revision and/or date. Include as attachments in the engineering analysis all references that might not be readily retrievable in the future.
- (5) *Results and Conclusions.* Describe results of the engineering analysis clearly and concisely and draw conclusions based on a comparison of the results with the performance criteria. Document key sources of uncertainties and their impacts on the analysis results.

A.4.7.3 The sources, methodologies, and data used in performance-based designs should be based on technical references that are widely accepted and utilized by the appropriate professions and professional groups. This acceptance is often based on documents that are developed, reviewed, and validated under one of the following processes:

- (1) Standards developed under an open consensus process conducted by recognized professional societies, other code and standard writing organizations, or governmental bodies
- (2) Technical references that are subject to a peer review process and are published in widely recognized peer-reviewed journals, conference reports, or other similar publications
- (3) Resource publications such as the *SFPE Handbook of Fire Protection Engineering* that are widely recognized technical sources of information

The following factors are helpful in determining the acceptability of the individual method or source:

- (1) Extent of general acceptance in the relevant professional community. Indications of this acceptance include peer-reviewed publication, widespread citation in the technical literature, and adoption by or within a consensus document.
- (2) Extent of documentation of the method, including the analytical method itself, assumptions, scope, limitations, data sources, and data reduction methods.
- (3) Extent of validation and analysis of uncertainties, including comparison of the overall method with experimental data to estimate error rates as well as analysis of the uncertainties of input data, uncertainties and limitations in the analytical method, and uncertainties in the associated performance criteria.
- (4) Extent to which the method is based on sound scientific principles.
- (5) Extent to which the proposed application is within the stated scope and limitations of the supporting information, including the range of applicability for which there is documented validation. Factors such as spatial dimensions, occupant characteristics, ambient conditions, and so forth, can limit valid applications.

The technical references and methodologies to be used in a performance-based design should be closely evaluated by the engineer and stakeholders and possibly by a third-party reviewer. This justification can be strengthened by the presence of data obtained from fire testing.

A.4.7.3.2 Generally accepted calculational methods such as friction loss equations are considered to be adequately validated. No additional documentation is needed.

A.4.7.3.5 In order to show with reasonable assurance that a particular performance or risk criterion has been met, a full understanding of the impact of important uncertainties in the analysis should be demonstrated and documented. It should be demonstrated that the choice of alternative hypotheses, adjustment factors, or modeling approximations or methods used in the engineering analyses would not significantly change the assessment. This demonstration can take the form of well-formulated sensitivity studies or qualitative arguments.

These uncertainties can have both “aleatory” (also called “random” or “stochastic”) and “epistemic” (also called “state-of-knowledge”) components. For example, when using a design basis fire to represent the hazard to a fire barrier, there is some probability that, due to the random nature of fire events, a more severe fire could occur to challenge that barrier. Furthermore, there is some uncertainty in the predictions of the engineering model of the design basis fire and its impact on the barrier, due to limitations in the data and current state of the art for such models. Both aleatory and epistemic components should be addressed in the documentation where relevant.

Parameter, model, and completeness uncertainties are typically sources of epistemic uncertainty. For example, in a typical fire risk assessment, there are completeness uncertainties in the risk contribution due to scenarios not explicitly modeled (e.g., smoke damage), model uncertainties in the assessment of those scenarios that are explicitly modeled (e.g., uncertainties in the effect of obstructions in a plume), and parameter uncertainties regarding the true values of the model parameters (e.g., the mass burning rate of the source fuel). All of these

uncertainties can, in principle, be reduced with additional information. Aleatory uncertainties, on the other hand, cannot be reduced.

Since the purpose of the formal quantitative uncertainty analysis is to support decision making, probabilities should be interpreted according to the “subjective probability” framework, that is, a probability is an internal measure of the likelihood that an uncertain proposition is true. In the context of this standard, two typical propositions are of the form “Parameter X takes on a value in the range $-(,x)$ ” and “Parameter X takes on a value in the range $(x,x + dx)$.” The functions quantifying the probability of these two propositions are the cumulative distribution function and the probability density function, respectively. Bayes’ theorem provides the tool to update these distribution functions when new data are obtained; it states that the posterior probability distribution for X , given new data, is proportional to the product of the likelihood of the data (given λ) and the prior distribution for X . Bayes’ theorem can also be used to update probabilities when other types of new evidence (e.g., expert judgment) are obtained. There are numerous textbooks on Bayesian methods.

A.5.1 Fire protection systems that deviate from applicable NFPA design codes and standards should be supported by an engineering analysis acceptable to the authority having jurisdiction that demonstrates satisfactory compliance with the performance objectives.

A.5.2.4 The policy document that defines the management authority and responsibility should be consistent with other upper-tier plant policy documents.

A.5.2.4.1 The senior plant management position responsible for fire protection should be the plant general manager or equivalent position. Fire protection needs the support of the highest level of management. This support is particularly important where various fire protection programmatic responsibilities go across organizational lines (i.e., operations, system engineering, design engineering, security, training).

A.5.2.4.2 The individual responsible for the day-to-day administration of the fire protection program on site should be experienced in nuclear fire protection. Preference should be given to an individual with qualifications consistent with member grade status in the Society of Fire Protection Engineers.

A.5.2.4.3 Fire protection impacts and is impacted by virtually all aspects of plant operations. These interfaces need to be considered on a plant-by-plant basis. Typically these interfaces include but are not limited to the following:

- (1) Plant operations
- (2) Security
- (3) Maintenance
- (4) System engineering
- (5) Design engineering
- (6) Emergency planning
- (7) Quality assurance
- (8) Procurement
- (9) Corporate fire protection (insurance)
- (10) Chemistry
- (11) Health physics
- (12) Licensing

A.5.2.5 Most plants have procedure formats and hierarchies for controlling various operations and activities. Fire protec-

tion-related procedures should be consistent with other plant procedures to the extent possible.

A.5.2.5.2(1) Inspection, testing, and maintenance procedures should be developed and the required actions performed in accordance with the appropriate NFPA standards. Some AHJs such as insurers could have additional requirements that should be considered when developing these procedures. Performance-based deviations from established inspection, testing, and maintenance requirements can be granted by the AHJ. Where possible, the procedures for inspection, testing, and maintenance should be consistent with established maintenance procedure format at the plant.

A.5.2.5.2(2) Compensatory actions might be necessary to mitigate the consequences of fire protection or equipment credited for safe shutdown that is not available to perform its function. Compensatory actions should be appropriate with the level of risk created by the unavailable equipment. The use of compensatory actions needs to be incorporated into a procedure to ensure consistent application. In addition, plant procedures should ensure that compensatory actions are not a substitute for prompt restoration of the impaired system.

A.5.2.5.2(3) In order to measure the effectiveness of the fire protection program, as well as to collect site-specific data that can be used to support performance and risk-informed considerations, a process to identify performance and trends is needed. Specific performance goals should be selected and performance measured. A procedure that establishes how to set goals and how to consistently measure the performance is a critical part of this process.

A.5.3.3.3(2) Fire prevention inspections are an important part of the overall fire protection program. Use of fire protection personnel to perform these inspections should be only one part of the inspection program. Maintenance and operations supervisors should be trained in fundamentals of fire prevention that they can incorporate into their field walkdowns. In fact, training the general plant population to recognize and report correct fire hazards is recommended. Not only does this increase the number of people looking for hazards, it also educates the employees to avoid creating the hazards in the first place. NFPA 601 provides a method for developing and implementing a fire prevention surveillance plan.

A.5.3.3.3(3) In addition to reviews of maintenance activities, adequate controls need to be placed in the appropriate plant procedures to make sure that fire prevention considerations are included in the modification and maintenance process. These considerations should include not only information on hot work and combustible materials controls, but also the impact of modification and maintenance activities on fire protection systems, including blocking sprinklers, detection devices, extinguishers, hose stations, and emergency lights with scaffolding or staged equipment. The effect of hot work on detection in the area (smoke or flame) as well as on suppression systems should also be considered, as well as the effect on fire barriers due to open doors or breached barriers.

A.5.3.3.4 *Combustible materials* in this section refers to transient-type combustibles. In situ combustibles are addressed as part of the specific equipment. Control of transient combustibles can be accomplished in a variety of ways. Some plants have used a permit system. Other plants have used procedural controls with oversight by supervision. Controls should consider not only quantities of combustibles but also the actual location of transi-

ent combustibles. For example, 1000 lb (454 kg) of transient Class A combustible materials can be permitted and will have only a small effect on the equivalent fire severity. However, if this 1000 lb (454 kg) is placed in the vicinity of critical cables or equipment, then there is a significant impact on the level of risk.

A.5.3.3.4.2(1) Use of fire-retardant paint requires special care. Inconsistent application and exposure to weather can reduce the effectiveness of fire-retardant coatings. Large timbers are occasionally used to support large pieces of equipment during storage or maintenance. The size of these timbers makes them difficult to ignite, and they do not represent an immediate fire threat.

A.5.3.3.4.2(4) The limits permitted in designated storage areas should be based on the type of materials being stored, the type, if any, of fire suppression in the area, and separation from equipment necessary to meet the goals defined in Chapter 1 of this standard. Storage inside a power block building, such as the auxiliary building, turbine building, reactor or containment building, control building, diesel generator building, or radioactive waste storage or processing buildings, should be limited to that needed in a short period of time. Typically, 1 week's worth of supplies is appropriate.

A.5.3.3.4.2(5) For plant areas containing equipment important to nuclear safety or where there is a potential for radiological release resulting from a fire, additional controls over flammable and combustible liquids above those required by applicable NFPA standards should be considered. Power plants typically use a number of flammable and combustible liquids and gases as part of the operation of the plant. The type of chemical and the quantities used also change over time. The administrative control procedures should be flexible enough to handle all types of gases and liquids.

A.5.3.3.4.2(6) For plant areas containing equipment important to nuclear safety or where there is a potential for radiological release resulting from a fire, additional controls over flammable gases above those required by applicable NFPA standards should be considered.

A.5.3.3.5.1 Hot work controls should include a permit that is approved by the appropriate level of management prior to the start of work. Permit duration should be limited to one shift. Training on the hot work control procedure as well as the appropriate level of hands-on fire extinguisher training should be provided to all who are assigned hot work responsibilities, including both the persons performing the hot work as well as the person assigned hot work fire watch responsibilities. The administrative procedure should also include instructions for handling, use, and storage of oxygen and acetylene cylinders used for hot work.

A.5.3.3.5.4 The administrative procedures should include a method to control the use of electric heaters so that only those that have been inspected and approved for use will be used. NFPA 241 should be utilized for guidance when considering the use of temporary heating equipment.

A.5.3.4.1 The provisions of 5.3.4.1 do not require inherently noncombustible materials to be tested in order to be classified as noncombustible materials. [10I:A.4.6.13]

A.5.3.4.1.1(1) Examples of such materials include steel, concrete, masonry, and glass. [10I:A.4.6.13.1(1)]

A.5.3.4.2 Materials subject to increase in combustibility or flame spread index beyond the limits herein established through the effects of age, moisture, or other atmospheric condition are considered combustible. (See NFPA 259 and NFPA 220.) [101:A.4.6.14]

A.5.3.8.3 Electric cable insulation should be of a type that has been tested using a recognized flame spread test. Examples of such a test are IEEE 817, *Standard Test Procedure for Flame-Retardant Coatings Applied to Insulated Cables in Cable Trays*, and IEEE 1202, *Standard for Flame Testing of Cables for Use in Cable Tray in Industrial and Commercial Occupancies*.

A.5.3.12 Overflowing oil collection basins have spread fires in some incidents. In addition, upon overflow, the oil can go directly to a water source, such as a bay or a lake, which involves environmental concerns. Periodic inspections by appropriate personnel are necessary. Also, draining the oil collection basins following heavy rains should be incorporated into plant procedures.

A.5.3.13 There have been a number of fires within the industry that have occurred when high-temperature lube oil has contacted hot pipes. Ignition has occurred, even though there has been no pilot fire source and the auto-ignition temperature of the lube oil has been above that of the pipe. This ignition is believed to be caused in part by the distillation of the oil at the pipe surface after wicking through the insulation. The lighter ends that are driven off by the distillation process then ignite since they have a lower auto-ignition temperature. Immediate clean-up of the oil is important to avoid such fires.

A.5.3.14 Potential pressurized and unpressurized leakages should be considered in designing a lube oil collection system. Leakage points that should be evaluated to determine if protection is warranted include the lift pump and piping, overflow lines, lube oil coolant, oil fill and drain lines, plugs, flanged connections, and lube oil reservoirs where such features exist on the reactor coolant pumps. Lack of protection for any potential leakage point should be justified by analysis and should be documented for review by the AHJ.

A.5.4.1(3) Immediate response as listed in these sections is considered to be achieved if nominal actions are taken to put associated equipment in a safe condition.

A.5.4.1(6) Verification of a fire should result in prompt notification of the industrial fire brigade. Immediate dispatching of the industrial fire brigade should occur upon verbal notification of a fire, two or more fire detectors being activated in a zone, or receipt of a fire suppression system flow alarm.

A.5.4.2 As a minimum, the pre-fire plans should include a description of the following:

- (1) Available fire protection systems
- (2) Fire barriers
- (3) Fire doors
- (4) Locked doors
- (5) Inaccessible or limited access areas
- (6) Safe shutdown equipment
- (7) Fire extinguisher locations
- (8) Ventilation capabilities
- (9) Communication equipment
- (10) Radiological hazards
- (11) Special hazards
- (12) Areas subject to flooding

A.5.4.2.1 Pre-fire plans should detail radiologically hazardous areas and radiation protection barriers. Methods of smoke and heat removal should be identified for all fire areas in the pre-fire plans. These can include the use of dedicated smoke and heat removal systems or use of the structure's heating, ventilating, and air-conditioning (HVAC) system if it can operate in the 100 percent exhaust mode.

Water drainage methods should be reviewed and included in the pre-fire plan for each area.

Pre-fire plans should also contain at least minimal information on any hazardous materials located in the fire area (i.e., acids, caustics, chemicals).

A.5.4.2.3 Consideration should be given to providing the pre-fire plans to public fire departments that might respond to the site so that they can use them in the development of their own pre-plans. However, if pre-plans are provided to off-site fire departments, be aware that ensuring that these copies remain current can be difficult.

A.5.4.2.4 The pre-plans should consider coordination of fire-fighting and support activities with other plant groups. These groups include but are not limited to radiation protection, security, and operations. Coordination issues include the following:

- (1) Access into normally locked or limited access areas (due to radiological or security concerns)
- (2) Dosimetry (including dosimetry for the off-site fire departments)
- (3) Local and remote monitoring for radiological concerns (dose, contaminated smoke, contaminated fire-fighting water runoff)
- (4) Scene control by security
- (5) Escort of off-site fire department personnel and equipment to the scene
- (6) Equipment shutdown by operations (electrical components, ventilation)

A.5.4.3.3 Acceptable industrial fire brigade drills should be held using realistic plant conditions to maintain industrial fire brigade proficiency. Industrial fire brigade drills should include the following:

- (1) Industrial fire brigade drills are to be a simulated emergency exercise involving a credible emergency requiring the industrial fire brigade to perform planned emergency operations. The purpose of these drills is to evaluate the effectiveness of the training and education program and the competence of industrial fire brigade members in performing required duties and functions. Industrial fire brigade drills can be either announced or unannounced to the industrial fire brigade. However, the senior shift representative should be informed of all drills prior to their commencement.
 - (a) Announced — An industrial fire brigade drill, including the scenario of the drill, that is announced in advance to the industrial fire brigade and other personnel who can be alerted
 - (b) Unannounced — An industrial fire brigade drill that is not announced in advance to the industrial fire brigade and other personnel who can be alerted
- (2) Generally, industrial fire brigade drills are not considered training evaluations. However, announced drills can

incorporate a degree of training while performing an evaluation of the industrial fire brigade. Announced industrial fire brigade drills can vary in types of response, speed of response, and use of equipment. Unannounced industrial fire brigade drills are to be used specifically to evaluate the fire-fighting readiness of the industrial fire brigade, industrial fire brigade leader, and fire protection systems and equipment.

- (3) At least annually, each shift industrial fire brigade should participate in an unannounced industrial fire brigade drill. Unannounced industrial fire brigade drills should be performed in a realistic manner, using real-time evolutions, full personal protective equipment (PPE) including self-contained breathing apparatus (SCBA), and, where appropriate, charged hose lines. Assessment of the following items should be performed:

- (a) Fire alarm effectiveness
- (b) Timeliness of notification of the industrial fire brigade
- (c) Timeliness of assembly of the industrial fire brigade
- (d) Selection, placement, and use of equipment, personnel, and fire-fighting strategies
- (e) The brigade members' knowledge of their role in the fire-fighting strategy
- (f) The brigade members' knowledge and ability to properly deploy fire-fighting equipment and proper use of PPE, SCBA, and communications equipment
- (g) The brigade members' conformance with established plant fire-fighting procedures
- (h) A critique of the drill performed by all of the participants, including brigade members, drill planners, and observers

A.5.4.5.2 Training of the plant industrial fire brigade should be coordinated with the local fire department so that responsibilities and duties are delineated in advance. This coordination should be part of the training course and should be included in the training of the local fire department staff. Local fire departments should be provided training in operational precautions when fighting fires on nuclear power plant sites and should be made aware of the need for radiological protection of personnel and the special hazards associated with a nuclear power plant site.

A.5.4.5.3 Items to be addressed should include overseeing the issuance of security badges, film badges, and dosimetry to the responding public fire-fighting forces and ensuring that the responding off-site fire department(s) is escorted to the designated point of entry to the plant.

A.5.4.6 The industrial fire brigade communication system should not interfere with other plant groups such as security and operations. Multichannel portable radios are used for communications at nuclear power plants. This section does not prohibit sharing of radio channels by various station groups. The use and assignment of channels should ensure that the industrial fire brigade, operations, and security all can use the radios to carry out their functions during a fire emergency.

The potential impact of fire on the plant's communication system should be considered. For example, separation of repeaters from other forms of communications to ensure that communication capability will remain following a fire is one such consideration.

In unique or unusual circumstances where equipment cannot be designed to prevent radio frequency interference, the authority having jurisdiction can permit the area around the sensitive equipment where portable radios cannot be used to be identified and marked so that fire fighters can readily recognize the condition. Training in this recognition also should be provided.

Industrial fire brigade personnel need to be aware of the use of portable radios by the off-site fire departments responding within these areas. Off-site fire department radios are typically of a higher wattage output than plant industrial fire brigade radios and can affect plant equipment in areas where plant radios would not.

A.5.5.2 Due to the 100 percent redundancy feature of two tanks, refill times in excess of 8 hours are acceptable.

A.5.5.3 For maximum reliability, three fire pumps should be provided so that two pumps meet the maximum demand, including hose streams. Two fire pumps can be an acceptable alternative, provided either of the fire pumps can supply the maximum demand, including hose streams, within 120 percent of its rated capacity.

A.5.5.18 The inspection frequency of valves should be based on past performance. The location of the valves should also be considered. Those valves that are located outside of the protected area fence can require position inspection on a greater frequency than inside the protected area.

A.5.5.20 Mitigating severe accident events that can result in fuel-clad damage is a top priority. Since fires and other severe plant accidents are not assumed to occur simultaneously, fire protection systems do not need to be designed to handle both demands simultaneously.

A.5.9.1 An adequate capability should be provided to drain water from fire suppression systems away from sensitive equipment.

A.5.10.3 Overpressurization includes both the negative and positive pressures created during the initial fire event, the potential negative or positive pressure created during the discharge of fire suppression agents (including sprinkler discharge), the potential negative pressures created if/when the fire suppression agents absorb heat from the surrounding fire zone, and/or the potential positive pressure increase as the suppression agent expands after absorption of heat from the fire zone.

A.5.10.4 This backup system does not refer to main and reserve fire suppression system supplies.

A.5.10.6 If total flooding carbon dioxide systems are used in rooms that require access by personnel engaged in actions to achieve and maintain safe and stable conditions, provisions within the applicable procedures should ensure that either the room is ventilated prior to entry or the response personnel are provided with self-contained breathing apparatus.

A.5.10.9 The potential for thermal shock as a result of any fire suppression system is possible; however, particular concern should be given to carbon dioxide fire suppression systems.

A.5.11.1.2 NFPA 80A provides guidance in determining the adequacy of building separation.

A.5.11.3 Openings in fire barriers can be protected by methods such as a combination of water and draft curtains. Such alternative protection can be used if justified by the FHA and approved by the AHJ.

A.5.11.4 Various fire test protocols are available to assess the performance of a through penetration fire stop's ability to prevent the propagation of fire to the unexposed side of the assembly. These protocols include ASTM E814, *Standard Test Method for Fire Tests of Through Penetration Fire Stops*; IEEE 634, *Standard Cable-Penetration Fire Stop Qualification Test*; and UL 1479, *Standard for Fire Tests of Through-Penetration Fire Stops*.

A.5.11.5 Additional fire test protocols are available to assess the capability of a barrier system used to separate redundant safety systems from the effects of fire exposure. Use of these test methods should be addressed with the AHJ. These test methods include ASTM E1725, *Standard Test Methods for Fire Tests of Fire-Resistive Barrier Systems for Electrical System Components*, and UL 1724, *Outline of Investigation for Fire Tests for Electrical Circuit Protective Systems*.

The ERFBS should meet other design-basis requirements, including seismic position retention and ampacity derating of electrical cables.

A.6.2.3.3 An example of criteria for evaluation of exterior wall fire resistance rating is given in Section 3.1.3 of NRC Generic Letter 86-10, Enclosure 2.

A.6.2.5 Where recovery actions are the primary means to recover and re-establish any of the nuclear safety performance criteria (e.g., inventory and pressure control, decay heat removal), in lieu of meeting the deterministic approach as specified by 6.2.3, risk can be increased. The risk for the fire area and the risk presented by the implementation of recovery actions to recover the nuclear safety function should be compared to the risk associated with maintaining the function free of fire damage in accordance with the deterministic requirements specified in Chapter 6. Additional fire protection systems and features might have to be provided in the fire area to balance the risk.

A.6.3 Radioactive releases can take the form of solids, liquids, or gases generated from the combustion of radioactive material, the fire-related rupture of holding vessels, or fire suppression activities. The model used for determining the plant risk can be a bounding risk analysis, a qualitative risk analysis, or a detailed risk analysis such as a Level III probabilistic risk analysis (PRA). Effects from radioactive releases can be estimated from comparison of source terms and do not necessarily require detailed determination of health effects.

Release of radioactivity is defined to include releases from all sources such as primary containment buildings, radioactive waste processing, and so forth.

A.6.4.1 NFPA 101 is intended only to identify one means of ensuring an acceptance level of life safety for facility occupants. Some AHJs recognize other codes and standards that address this issue. References in this standard to NFPA 101 do not intend to either supplement or supplant other such recognized standards.

A.6.5.2.1 Table A.6.5.2.1(a) and Table A.6.5.2.1(b) contain examples of long-lead-time equipment that should be considered depending on the downtime acceptable to the owner/operator. Table A.6.5.2.1(a) applies to boiling water reactors, and Table A.6.5.2.1(b) applies to pressurized water reactors.

A.7.2 Decommissioning sites should have their procedures routinely reviewed by representatives of the industrial fire brigade response forces and cognizant fire protection engineering staff, consistent with established standard operating procedures and fire protection program criteria.

A.7.3.2 The decision to deactivate automatic fire suppression systems should reflect the possibility that emergency response forces might not be able to safely enter the facility to effect manual fire suppression. A "stand-off and protect" tactical approach, which features exterior fire attack and protection of exposures, should be approved by the AHJ and emergency response forces as part of the fire pre-plans or emergency response force standard operating procedures.

Table A.6.5.2.1(a) Boiling Water Reactor — Spare Components List

Item	Item
High pressure bladed turbine rotor	High pressure coolant injection pump
Low pressure bladed turbine rotor	High pressure coolant injection pump motor
Generator coils	Low pressure coolant injection pump
Generator stator iron	Low pressure coolant injection pump motor
Generator rotor	High pressure core spray pump
Generator step-up transformer	High pressure core spray pump motor
Auxiliary transformer	Low pressure core spray pump
Emergency diesel — generator	Low pressure core spray pump motor
Emergency diesel — engine	Containment spray pump
Class 1E charger/inverter	Containment spray pump motor
Reactor recirculation pump	RHR removal pump
Reactor recirculation pump motor	RHR removal pump motor
Reactor recirculation pump motor MG set	RB component cooling water pump
Reactor core isolation cooling pump	RB component cooling water pump motor
Reactor core isolation cooling pump turbine/motor	Main steam code safety valve
Control rod	Main steam relief valve
Control rod mechanism	Main steam isolation valve

Source: Nuclear Electric Insurance Limited (NEIL), *Boiler and Machinery Loss Control Standards*, Section 6.1, "Accidental Outage Spare Components Rating."

Table A.6.5.2.1(b) Pressurized Water Reactor — Spare Components List

Item	Item
High pressure bladed turbine rotor	High pressure safety injection pump
Low pressure bladed turbine rotor	High pressure safety injection pump motor
Generator coils	Low pressure safety injection pump
Generator stator iron	Low pressure safety injection pump motor
Generator rotor	Containment spray pump
Generator step-up transformer	Containment spray pump motor
Auxiliary transformer	RHR/DH removal pump
Auxiliary feed pump turbine/motor	RHR/DH removal pump motor
Emergency diesel — generator	Component cooling water pump
Emergency diesel — engine	Component cooling water pump motor
Class 1E charger/inverter	Steam generator
Reactor coolant pump	Pressurizer power operated relief valve
Reactor coolant pump motor	Main steam code safety valve
Control rod	Main steam isolation valve
Control rod drive mechanism	

Source: Nuclear Electric Insurance Limited (NEIL), *Boiler and Machinery Loss Control Standards*, Section 6.1, "Accidental Outage Spare Components Rating."

A.7.3.4 Standpipe and hose systems should be maintained in the following areas of the facility:

- (1) Areas of the plant that are below grade
- (2) Areas that require hose lays in excess of 200 ft (61 m) from the nearest hydrant
- (3) Areas in which a fire could result in the spread of radioactive materials
- (4) Areas that have a large combustible loading

It can be necessary to turn portions of the existing standpipe and hose stations into dry systems due to the lack of building heat during the decommissioning process. The pre-fire plans should be revised to instruct the fire-fighting personnel on how to immediately provide water to the dry standpipe system.

A.7.3.5.1 Industrial fire brigades of fewer than four individuals responding to a fire scene would be severely restricted in their fire-fighting activities until the arrival of additional assistance. The requirement for an industrial fire brigade during decommissioning and permanent plant shutdown is to provide manual fire-fighting capability to minimize the release and spread of radioactivity as the result of a fire. As these hazards are reduced/eliminated, industrial fire brigade minimum staffing can be reduced as justified by the FHA.

A.7.3.6 Reliable means of fire detection can include watchman rounds (*see NFPA 601*) and operator rounds as well as the use of fire detection devices. Where personnel rounds are

relied upon as a means of fire detection, these personnel should be aware of and trained in these responsibilities. Communication between personnel performing rounds and the constantly attended location can include telephone, plant intercom, or radios.

Annex B Nuclear Safety Analysis

This annex is not a part of the requirements of this NFPA document but is included for informational purposes only.

B.1 Special Considerations for Non-Power Operational Modes. In order to assess the impact of fire originating when the plant is in a shutdown mode, the same basic methodology utilized for the nuclear capability safety assessment is used when assessing the impact of fire on nuclear safety during non-power operational modes. The set of systems and equipment are those required to support maintaining shutdown conditions. Additionally, the criteria for satisfying the performance criteria while shut down can be more qualitative in nature and have less reliance on permanent design features. For example, existing licensing basis might have allowed redundant success paths required for long-term cooling to be damaged due to a single fire and subsequently repaired. For a fire originating while in a shutdown mode, this can result in a loss of long-term decay heat removal capability. This insight should be factored into outage planning by limiting or restricting work activities in areas of vulnerability, ensuring operability of detection and suppression systems and control of transient combustible loading.

Shutdown or fuel pool cooling operations are categorized as either low or high risk evolutions. Fire protection requirements for equipment needed or credited for these operations would depend upon the categorization of the evolution the equipment supports. The categorization of the various shutdown or fuel pool cooling plant operational states (POSS) should be performed to determine whether the POS is considered as a high or low risk evolution. Industry guidance, such as NUMARC 91-06, can be used in this determination.

In general, POSS above or near the risk level of full power operations are considered high risk evolutions. High risk evolutions for shutdown would include all POSS where the fuel in the reactor and residual heat removal (RHR)/shutdown cooling is not being used [i.e., for a pressurized water reactor (PWR) this would be modes 3 and 4, when steam generator cooling is being used]. In addition, high risk evolutions would include RHR POSS where reactor water level is low and time to boil is short. POSS where the water level is high and time to boil is long are considered low risk evolutions.

An example categorization for a PWR would be the following:

- (1) High risk evolutions: All modes 2 through 5; Mode 6 with water level below reactor flange
- (2) Low risk evolutions: Mode 6 with water level above the reactor flange fuel in the fuel pool, core loading or unloading

B.1.1 General. The following is a general guidance/discussion on the applicability of the major nuclear safety capability assessment steps to non-power operational modes, shutdown cooling, or spent fuel pool cooling.

The same methodology used for fires originating at power should be used for equipment required in high risk evolutions.

For shutdown cooling, many of the systems and equipment analyzed to maintain safe and stable conditions (cold shutdown) for non-power operational [fuel coolant temperature <200°F (93.3°C)] conditions should be sufficient. For spent fuel pool cooling, any systems, equipment, and associated instrumentation should be identified and interrelationships identified in order to properly assess susceptibility to fire damage in high risk evolutions. Any additional equipment (including instrumentation for process monitoring when the plant is in an abnormal condition) should be identified to supplement the cold shutdown cooling systems and equipment. Power sources necessary to support the shutdown cooling and spent fuel cooling should be identified, similar to the method used for power operations.

B.1.2 Nuclear Safety Capability Circuit Analysis. The same methodology used to evaluate fire-induced circuit failure for fires originating at power should be used for equipment required in high risk evolutions.

B.1.3 Nuclear Safety Equipment and Cable Location and Identification. The same methodology used to evaluate fire-induced circuit failure for fires originating at power should be used for equipment required in high risk evolutions.

B.1.4 Fire Area Assessment. Following the identification of systems and equipment, a review of allowed and actual plant operational modes and allowed outage times and practices should be used for equipment required in high risk evolutions. This review will help to identify areas of vulnerability to ensure that the nuclear safety performance criteria are met for fires originating during these modes.

The nuclear capability assessment for non-power operational modes will be performance-based and should clearly demonstrate that the nuclear safety performance criteria are adequately satisfied. This capability assessment should consist of a review of the plant's technical specifications (TS) and administrative control practices, outage planning and assessment processes, and discussions with plant outage and operations staff. A review of fire protection system operability requirements and transient combustible control programs should be performed to identify practices during shutdown modes. Compliance strategies for achieving the nuclear safety performance criteria can include one or more of the following:

- (1) Verifying vulnerable areas free of intervening combustibles during shutdown cooling
- (2) Providing fire patrols at periodic intervals when in periods of increased vulnerability due to postulated equipment out of service and physical location of equipment and cables
- (3) Staging of backup equipment, repair capabilities, or contingency plans to account for increased vulnerability
- (4) Prohibition or limitation of work in vulnerable areas during periods of increased vulnerability
- (5) Verification of operable detection and/or suppression in the vulnerable plant areas during periods of increased vulnerability
- (6) Verifying that the quantity of combustible materials in the area remains below the heat release level that would challenge equipment required to maintain shutdown cooling

Annex C Application of Fire Modeling in Nuclear Power Plant Fire Hazard Assessments

This annex is not a part of the requirements of this NFPA document but is included for informational purposes only.

C.1 Fundamental Principles. Fire modeling is one method used to approximate the conditions within an enclosure as a result of an internal fire. This technique typically involves a mathematical description of a fire scenario and the physical parameters of the enclosure. The estimated effects of the fire conditions within the enclosure are the typical output.

Fire models can be used as engineering tools to assist in the development of a performance-based design. The models themselves do not provide the final solution but rather assist engineers in selecting the most appropriate fire protection systems and features for a performance-based design. The models are based on the physics that attempt to describe the fire phenomenon. The proper selection and application of fire models are an important part of this process and require the engineer to be familiar with model features and limitations.

The engineer performing the analysis should have, at minimum, a basic understanding of fire dynamics to effectively utilize a fire model in a nuclear power plant and to employ the results. Fire models, whether single equations, zone, finite element, or field models, are based on the conservation equations for energy, mass, momentum, and species. A conceptual understanding of the conservation equations is necessary to effectively understand and utilize the various fire modeling techniques.

C.2 Fire Models.

C.2.1 Fire Modeling Tools. Techniques used to model the transfer of energy, mass, and momentum associated with fires in buildings fall into four major categories:

- (1) Single equations
- (2) Zone models
- (3) Field models
- (4) Finite element analysis models

C.2.1.1 Single Equations. Single equations are used to predict specific parameters of interest in nuclear power plant applications such as adiabatic flame temperature, heat of combustion of fuel mixtures, flame height, mass loss rate, and so forth. These equations can be steady state or time dependent. The results of the single equation(s) can be used either directly or as input data to more sophisticated fire modeling techniques.

C.2.1.2 Zone Models. Zone models assume a limited number of zones, typically two or three zones, in an enclosure. Each zone is assumed to have uniform properties such as temperature, gas concentration, and so forth. Zone models solve the conservation equations for mass, momentum, energy, and, in some examples, species. However, zone models usually adopt simplifying assumptions to the basic conservation equations to reduce the computational demand for solving these equations. A personal computer (PC) is usually sufficient to carry out implementation of the model.

C.2.1.3 Field Models. Field or computational fluid dynamics (CFD) models divide an enclosure into a large number of cells and solve the Navier-Stokes equations in three dimensions for the flow field. Field models also require the incorporation of submodels for a wide variety of physical phenomena, including convection, conduction, turbulence, radiation, and combus-

tion. The resulting flow or exchange of mass, energy, and momentum between computational cells is determined so that the three quantities are conserved. Accordingly, field models need intensive computational power, but these models can be run on high-end PCs. The field models can provide detailed information on the fluid dynamics of an enclosure fire in terms of three-dimension field, pressure, temperature, enthalpy, radiation, and kinetic energy of turbulence. These models have been used to model a variety of complex physical phenomena such as the impact of a suppression system (e.g., a sprinkler system or water mist system) on a specific type of fire or smoke movement in a large compartment with complex details such that detection can be optimized. Field models can provide a fundamental understanding of the flow field for a known compartment geometry, along with the physical phenomena that interact with the flow field.

C.2.1.4 Finite Element Analysis Models. Finite element analysis (FEA) models allow the engineer to evaluate the impact of a fire on a two- or three-dimensional surface such as a fire barrier, steel beam, or column. FEA models break the surface to be modeled into a two- or three-dimensional grid and solve the general heat conduction equation. General heat transfer finite element programs have been available for many years and can provide very good heat flux and temperature profile results, assuming adequate thermal property data for the materials being modeled are available. In the application of FEA models to fires, special attention should be given to characterizing the conditions (radiant and convective heat flux) to which the surface being modeled is exposed. This characterization is often based on other fire modeling results or experimental data.

C.2.2 Selection of an Appropriate Fire Model. A variety of fire modeling tools employing different features are currently available. The most appropriate model for a specific application often depends on the objective for modeling and the fire scenario conditions.

Fire models have been applied in nuclear power plants in the past to predict environmental conditions inside a compartment or room of interest. The models typically try to estimate parameters such as temperature, hot smoke gas layer height, mass flow rate, toxic species concentration, heat flux to a target, and the potential for fire propagation.

C.2.3 Fire Model Features and Limitations. Fire models are generally limited both by their intrinsic algorithms and coding and by other factors impacting the range of applicability of a given model or model feature. These features are inherent in the model's development and should be taken into consideration in order to produce reliable results that will be useful in decision making. Some models might not be appropriate for certain conditions and can produce erroneous results if applied incorrectly.

The degree of confidence and level of accuracy in the model are determined during the validation and verification of the model as conducted by the developer or independent party. This information can be obtained from the user's guide, from other documentation provided with the model, or from available public literature. Table C.2.3(a) and Table C.2.3(b) provide a brief summary and example of various model features for some common fire models. These models are subject to change. Users should consult model documentation to determine their current features and limitations.

The engineer must bear in mind that most fire models were developed for general application and not specifically for the conditions and scenarios presented in nuclear power plants. A fire model's features and ability to address these conditions should be considered when selecting an appropriate fire model. These conditions can affect the accuracy or appropriateness of the fire dynamics algorithms used for a unique analysis of a given space.

The conditions can include but are not limited to the following:

- (1) The types of combustibles and heat release rates
- (2) Types and location of ignition sources
- (3) The quantity of cables in cable trays and other in-situ fire loads in compartments
- (4) Location of fire sources with respect to targets in the compartments
- (5) High-energy electrical equipment
- (6) Ventilation methods
- (7) Concrete building construction, large metal equipment, and cable trays that will influence the amount of heat lost to the surroundings during a fire
- (8) Compartments that vary in size but typically have a large volume with high ceilings
- (9) Transient combustibles associated with normal maintenance and operations activities

Azarm, Dey, Travis, Martinez-Guridi, and Levine reviewed and provided descriptions of some of the current state-of-the-art computer codes used in the US building industry and overseas in the USNRC's NUREG 1521 [C.5.2(1)]. An overview of the features from these computer codes is presented in Table C.2.3(a).

The following list gives short descriptions of the columns found in Table C.2.3(b):

- (1) *Wall Heat Transfer.* Refers to whether the heat lost to the wall is calculated in the program. Some programs use only an empirical estimate of the heat remaining in the gas, thus greatly reducing the amount of calculation per time step.
- (2) *Lower Level Gas Temp.* Refers to whether there is provision for upper layer gas to mix with or radiate to heat the lower layer of gas.
- (3) *Heat Targets.* Except for the field models, the codes do not do an adequate job of calculating the impact of a fire on heating and then igniting such targets as cables in cable trays, and no code accurately predicts the heat loss in the upper gas layer due to the large amounts of heat transfer and the thermal capacity of, for example, cable tray surfaces in that layer. Most programs that do the calculation consider only the walls and ceiling as heat loss surfaces, ignoring the effect of other structures in the hot gas layer, such as cable trays.
- (4) *Fire.* In all cases, except for COMPBRN Ille, the "Fire" is entered as input. This column refers to whether it has a constant heat generation rate or can vary with time and whether there can be more than one fire in a compartment.
- (5) *Gas Concentration.* Must be specified as emissions from the fire versus time if the program is expected to keep track of them from compartment to compartment. Most of the programs listed in Table C.2.3(b) will perform that task.

- (6) *O₂ (Oxygen) Depletion*. Refers to whether the program will shut off or otherwise diminish the fire if the oxygen concentration gets too low for combustion to take place. However, the data for modeling the effect oxygen depletion has on the burning rate are generally not available.
- (7) *Vertical Connections*. Refers to whether a model can cause gas to flow vertically from a room to one above or below it. It is assumed that any multiroom model has connections (doors) horizontally on the same level between rooms and doors or windows from rooms to the outside. However, only some of the models can cause gas to flow vertically from a room to one above or below it.
- (8) *HVAC Fans and Ducts*. Likewise, any multiroom model (except the smoke flow models) has buoyant flow of gas from one room to another. But only some of those models can add forced flow from the heating, ventilation, and air conditioning (HVAC) system(s).
- (9) *Detectors*. Refers to whether the model will calculate the time at which a thermal detector (including the actuating strut in a sprinkler) or a smoke detector will actuate.
- (10) *Sprinklers*. Refers to whether the model will throttle the fire as the sprinkler water impinges on it after the sprinkler strut actuates.

C.3 Fire Scenarios.

C.3.1 General. A fire scenario is a description of all or a portion of a postulated fire event. This description can be qualitative, quantitative, or a combination of the two. It can start before combustion occurs by dealing with the ignition and fuel sources, and it can carry through incubation, spread, detection, suppression, damage, and even cleanup and restoration activities. The description contained in a fire scenario can be used in a variety of ways to postulate the potential effects of the fire and to plan effective mitigation.

It is important to understand that the term *fire scenario* as used in this standard has a specific meaning. It refers only to the quantitative input to and output from fire modeling calculations. Depending on the particular fire model utilized, input will include the following:

- (1) Physical values related to the enclosure geometry and boundary characteristics
- (2) Nature and location of ignition sources
- (3) Fuel arrays (initial combustible and intermediate combustibles)
- (4) Heat release and fire growth rates
- (5) Ventilation conditions
- (6) Target locations and damage characteristics
- (7) Detection and suppression device location and operating characteristics
- (8) Other data required for the model calculations

The output of interest will typically relate to target damage and the response of fire detection and suppression systems.

There are two general categories of fire scenario used in this standard:

- (1) Maximum expected fire scenarios (MEFS)
- (2) Limiting fire scenarios (LFS)

Scenarios in each category must be modeled for each fire area/zone being analyzed. It is usually necessary to model more than one scenario for each category because the interaction between various input parameters is not always intuitively obvious and usually cannot be determined without actually performing fire modeling calculations. The ventilation variable is a good example. Most nuclear power plants (NPPs) rely on manual operator actions of stopping and starting the safety-related ventilation system. Changing the one variable will generate a minimum of four separate cases, namely:

- (1) Supply on and exhaust on
- (2) Supply off and exhaust off
- (3) Supply on and exhaust off
- (4) Supply off and exhaust on

The total number of different scenarios required will depend on the combinations and permutations of the variables that need to be included to adequately analyze the specific conditions present. The engineer must keep in mind that due to uncertainties/approximations in the models, coupled with the variations inherent in the fire phenomenon itself, a series of bounding cases are needed in order to draw reasonable engineering conclusions.

C.3.2 Maximum Expected Fire Scenarios. The maximum expected fire scenarios (MEFS) are used to determine by fire modeling whether performance criteria are met in the fire area being analyzed. The input data for the fire modeling of the MEFS should be based on the following:

- (1) Existing in-situ combustibles in the fire area
- (2) Types and amounts of transient combustibles that industry experience and specific plant conditions indicate can reasonably be anticipated in the fire area
- (3) Heat release and fire growth rates for the actual in-situ and assumed transient combustibles that are realistic and conservative based on available test data and applicable fire experience
- (4) Ventilation within normal operating parameters with doors in the open or closed position
- (5) Active and passive fire protection features operating as designed

Table C.2.3(a) Summary of Models

	Model*			
	FIVE [C.5.1(6)]	COMBRN IIIe [C.5.1(2)]	CFAST [C.5.1(1)]	LES [C.5.1(8)]
General Features				
Type of model	Quasi-steady zone	Quasi-steady zone	Transient zone	Transient field
Number of layers	1	1-2	2	Multiple
Compartments	1	1	30	Multiple
Floors	1	1	30	Multiple
Vents	Wall [C.5.1(1)]	Wall [C.5.1(1)]	Wall (4 per room) Floor [C.5.1(1)] Ceiling [C.5.1(1)]	Multiple
Number of fires	Multiple	Multiple	Multiple	Multiple
Ignition of secondary fuels	No	Yes	Yes	Yes
Plume/ceiling jet sublayer	Yes	Yes/plume only	Yes	From conservation laws
Mechanical ventilation	Yes	Yes	Yes	Yes
Targets	Yes	Yes	Yes	Yes
Fire Sources				
Types	1. Gas	1. Gas 2. Pool 3. Solid	1. Gas	No specific type
Combustion factors	1. O ₂ constrained (optional) 2. Yields specified	O ₂ constrained	1. O ₂ constrained (optional) 2. Yields specified	1. O ₂ constrained (optional) 2. Yields specified
Other factors		1. Secondary ignition 2. Radiation enhancement	1. Secondary ignition	1. Secondary ignition 2. Radiation enhancement
Fire Plumes				
Types	1. Axisymmetric (Heskestad)	1. Axisymmetric (Zukoski)	1. Axisymmetric (McCaffrey)	Fluid motion equations
Modification factors	1. Wall/corner	1. Wall/corner 2. Doorway tilt	1. Wall/corner	From conservation laws
Ceiling Jets				
Types	1. Unconfined (Alpert) 2. Confined (Delichatsios)	N/A	Unconfined for detection	From conservation laws
Vents				
Types	Wall	Wall	Wall/floor/ceiling	Wall/floor/ceiling
Method	Bernoulli/orifice	Bernoulli/orifice	Bernoulli/orifice	From conservation laws
Modification factors	Flow coefficient	Flow coefficient Shear mixing	Flow coefficient Shear mixing Stack effect Wind effect	From conservation laws
Mechanical Ventilation				
Types	Injection extraction	Injection extraction	Injection extraction	Injection extraction
Method	Volumetric flow	Volumetric flow	Fan/duct network (triple connection)	User-specified velocity
Boundary Heat Loss				
Method	Heat loss factor	1-D conduction	1-D conduction	1-D conduction
Boundary conditions	N/A	Radiative Convective	Radiative Convective (Floor/ceiling)	Radiative Convective
Equipment heat loss	No	Yes	Yes (targets)	Yes
Targets				
Types	1. Thermally thick 2. Thermally thin	1. Thermally thick 2. Thermally thin 3. Everything between	1. Thermally thick 2. Thermally thin	1. Thermally thick 2. Thermally thin 3. Adiabatic
Heating	Radiative Convective	Radiative Convective	Radiative Convective	Radiative Convective
Damage criteria	Temperature	Temperature	Temperature Heat flux Flux-time product	Temperature

(continues)

Table C.2.3(a) *Continued*

	Model*			
	FIVE [C.5.1(6)]	COMBRN IIIe [C.5.1(2)]	CFAST [C.5.1(1)]	LES [C.5.1(8)]
Validation				
Room sizes	18 m × 12 m × 6 m 9 m × 4 m × 3 m 9 m × 7.6 m × 3 m	3 m × 3 m × 2.2 m 4 m × 9 m × 3 m	12 m ³ , 60,000 m ³ 4 m × 2.3 m × 2.3 m, multiroom (100 m ³), multiroom (200 m ³), seven-story building (140,000 m ³)	37 m × 37 m × 8 m Outdoors
Ventilation	Forced, natural	Natural	Natural, forced	Natural, natural with wind
Fire sizes	500 kW, 800 kW, 1 MW, 2 MW	32 kW, 63 kW, 105 kW, 158 kW	<800 kW, 4–36 MW, 2.9 MW, 7 MW, 100 kW, 1 MW, 3 MW	4.5 MW, 410 MW, 450 MW, 820 MW, 900 MW, 1640 MW, 1800 MW
Fire types	Steady, transient	Steady	Steady, transient	Steady, transient
Fuels	Propylene gas, heptane pool, methanol pool, PMMA solid, electrical cables	Methane gas, electrical cables, and heptane pool	Furniture, natural gas burner	Crude oil, heptane burner, Group A plastic commodity

PMMA: Poly(methyl methacrylate).

*Numbers in parentheses refer to references listed in C.5.1.

C.3.3 Limiting Fire Scenarios. The limiting fire scenarios (LFS) are ones that result in unfavorable consequences with respect to the performance criteria being considered. In essence, the output for the LFS calculations is obtained by manipulating the fire model input parameters until consequences are obtained that violate the damage limits established. Thus, the LFS can be based on a maximum possible, though unlikely, value for one input variable or an unlikely combination of input variables. The goal of determining an LFS is to be able to analyze the margin between these scenarios and those used to establish the maximum expected fire scenario (MEFS). The values used for LFS input should remain within the range of possibility but can exceed that determined or judged to be likely or even probable. The actual evaluation of the margin between the MEFS and the LFS can be largely qualitative, but it provides a means of identifying weaknesses in the analysis where a small change in a model input could indicate an unacceptable change in the consequences.

For example, a trash fire of 150 Btu/sec (160 kW) can be the most expected, but when change involving a barrier is evaluated, only a trash fire of 300 Btu/sec (320 kW) located under the raceway will result in failure of the barrier to provide the level of protection intended.

C.3.4 Potential Fire Scenarios. Table C.3.4 provides examples of fire scenarios for various areas in a nuclear power plant, listing the ignition source and fuel for typical fire areas. Other factors associated with fire scenario definition (i.e., ventilation, heat release rate, configuration of fuel and plant equipment, fuel loading, and space configuration) are typically plant specific and should be confirmed in the plant.

C.3.4.1 Ignition Sources. An ignition source of sufficient magnitude and duration will be necessary to initiate the event. The ignition source can be introduced as a human action, such as dropping slag from overhead welding/burning; equipment failure, such as overheating electrical faults in switchgear or transformers; or unwanted mechanical friction in motors or pumps. Cable-initiated failures due to fuse/breaker failure and circuit overloading can also be considered. Bags of transient

materials can experience spontaneous combustion from improper disposal of oil-soaked rags. The ignition source should be realistic for the area under evaluation.

C.3.4.2 Fuel Loading and Configuration. The fuel loading should be consistent with the in-situ combustibles in the area. The model input data can be accurately represented by field walkdowns. Special care should be given to the combustibles' installed configurations. For example, vertical runs of cable trays will exhibit burning characteristics different from those of horizontal runs. Caution should be exercised when selecting heat release rates (HRRs) and burning durations.

C.3.4.3 Ventilation Parameters. The mechanical ventilation systems found in NPPs can influence the potential fire scenarios. Depending on the physical locations of supply discharges and exhaust inlets, ventilation can affect combustion and flame spread of materials. The injection of additional air can also influence the HRR intensity and burning duration.

C.3.4.4 Targets and Failure Mechanisms. The fire model can be used to estimate a number of thermal transients from the fire inside the area under evaluation. Examples include but are not limited to the approximated temperature on essential cables located in the area, the actuation temperature at fire detection and suppression devices, and the thermal exposure to fire barriers and structural members.

C.3.4.5 Suppression System Actuation and Manual Suppression Activities. The fire model can be time-stepped to correspond with automatic and or manual suppression activities. In evaluating the maximum expected and limiting fire scenarios, the engineer might choose to arbitrarily fail the automatic suppression system and examine the impact on the other elements of defense-in-depth, such as fire barrier ratings.

Table C.2.3(b) Features of Several Fire Computer Codes

Program*	Type	No. of Rooms	Wall Heat Transfer	Lower Level Gas Temp.	Heat Targets	Fire	Gas Concentrations	O ₂ Depletion	Vertical Connections	HVAC Fans and Ducts	Detectors	Sprinklers	Remarks
CFAST [C.5.1(1)]	Zone	15	Yes	Yes	No	Specified multiple	Yes	Yes	Yes	Yes	Yes	Yes	Fewer rooms if PC
FASTLITE [C.5.1(5)]	Zone	3	Yes	Yes	No	Specified	Yes	Yes	Yes	Yes	Yes	Yes	Easy input and run for PC
COMP-BRN III [C.5.1(2)]	Zone	1	Yes	No	Yes	Growth calculation	No	Yes	No	No	Yes	No	Input distributions for Monte-Carlo calculations
FIVE [C.5.1(6)]						Provides initial screen, leads to use of PRAs, look-up tables							Gathers info and keeps records — no computer necessary
FLAMME [C.5.1(10)]	Zone	Multi	Yes	Real	Yes	Specified multiple	Yes	Yes	No	Yes	No	No	French, ISPN
MAGIC [C.5.1(12)]	Zone	Multi	Yes	Yes	Yes	Specified multiple	Yes	Yes	Yes	Yes	Yes	No	French, EdF
FLOW — 3D [C.5.1(11)]	CFD	Few	Yes	Real	Yes	Specified	Yes	Yes	Yes	Yes	Yes	—	Depends on user, significant computing time, and acceptable granularity
LES [C.5.1(8)]	CFD	Few	Yes	Real	Yes	Specified	Yes	Yes	Yes	Yes	Yes	Yes	—
FPETOOL [C.5.1(7)]	Zone	2½	No	No	No	Specified	Yes	Yes	No	No	Yes	No	Easy inputs for PC, has "TOOLS"
ASCOS [C.5.1(9)]	Network flow	Multi	No	N/A	No	N/A	No	N/A	Yes	No	N/A	N/A	ASHRAE document (for smoke flow)
CONTAM [C.5.1(3)]	Network flow	Multi	No	N/A	No	N/A	Yes	N/A	Yes	No	N/A	N/A	Superior numerics, front end, and graphics (for smoke flow)

*Numbers in parentheses refer to references listed in C.5.1.

Table C.3.4 Potential Fire Scenarios

Fuel	Ignition Source	Type Area
Lube oil ^a	Contact with hot piping surface	Containment
Fuel oil	Contact with hot piping surface	EDG room or building
Turbine lube oil ^b	Contact with hot piping surface	Turbine generator building
Electrical cable insulation ^c	Internal cable fault	Cable spreading room, cable tunnel, or cable penetration area
Electrical wiring, cables, and circuit boards ^d	Electrical fault inside a cabinet or behind vertical control boards	Control room
Charcoal in filter ^e	Spontaneous combustion due to being wetted then heated	Main safeguards filter area
Electrical cable insulation	Electrical circuit fault in switchgear cabinets	Rooms with electrical switchgear
General combustibles	Smoking, hot work, or portable heater malfunction	Warehouse (at beginning of refueling outage)
Transformer oil	Internal electrical fault causing rupture of transformer casing and release of oil that becomes ignited	Yard transformers
Hydrogen, cable insulation, and plastic battery cases	Electrical arc	Battery rooms
Core expansion material	Hot work	Seismic rattle space between two buildings
Office supplies, furnishings, and internal wiring	Smoking or electrical circuit fault	Computer room next to control room
Pump motor windings	Overheating	Various areas
Hydrogen	Electrical arc	Turbine building or outdoor hydrogen storage tanks
General Class A combustibles	Smoking, hot work, or portable heater malfunction	Temporary office trailer
Transient material associated with construction or maintenance	Hot work	Various areas
Lube oil	Contact with hot pipes	Steam-driven pumps
Lube oil	Hot work	Storage tank room or area within turbine building
Fuel oil	Contact with hot metal surface	Diesel fire pump house

^aReactor coolant pump lube oil system piping or fitting failure causes release of oil.

^bA machine imbalance results in movement of the machine in relation to lube oil system piping, causing pipe failure and release of oil at more than one point along the machine. Oil sprays down from the upper elevation as a three-dimensional fire. Oil accumulates on the floor spreading as a two-dimensional pool fire.

^cHigh-energy internal cable fault in a fully loaded vertical cable tray ignites cable insulation within that tray and propagates to involve adjacent trays.

^dFire produces a large quantity of smoke and potentially toxic combustion products, causing untenable conditions and damage to sensitive computer and electronic components.

^eThe filter is in service providing radioactive ventilation filtration, with its charcoal at the end of its service life (contaminated), leading to the products of combustion having radioactive contamination.

A systematic methodology should be followed for developing potential fire scenarios. The potential fire scenarios can vary widely between areas in the NPP. The suggested key elements used to develop the scenario are ignition source, fuel loading and configuration, ventilation parameters, targets and failure mechanisms, and suppression activities.

C.3.4.6 Number of Case Runs. There is no defined maximum number of model runs that are to be performed for an area. The number of cases analyzed will depend on the physical parameters of the area, the number of different variables, and the object of study in the analysis. The engineer can provide a series of bounding case runs (possibly from multiple models) to define the fire scenario for an area.

C.3.5 Fire Event Tree and Other Analytical Tools. In the context of this standard, a fire scenario should not be confused with a fire event tree, which can be used to illustrate the various pathways along which a particular fire could develop. NFPA 550 contains a detailed discussion of the development and utilization of the fire event tree.

A fire event tree can be a useful analytical tool without being as elaborate or complete as that outlined in NFPA 550. It can provide a graphic summary of the potential sequence and variations of a fire event from initiation to conclusion. It can also be a framework for the utilization of probability data associated with such factors as frequency, reliability, and availability.

For a given fire area, there can be several different potential fires that can be analyzed using a fire event tree. For example, Figure C.3.5(a) depicts a fire area containing a Train A oil-filled pump, associated motor and electrical cabinet, a Train B cable tray, automatic sprinklers in one portion, and automatic carbon dioxide in another.

There are several potential fire events that could be considered for this fire area. Initiating events could include the following:

- (1) Cable insulation fire
- (2) Electrical cabinet components fire
- (3) Pump lube oil leak fire
- (4) Electric motor insulation fire
- (5) Electric motor bearing grease fire
- (6) Transients (various types, quantities, and locations)

An event tree can be developed for each of these fires. Figure C.3.5(b) illustrates such a tree for a fire involving a leak of the pump lube oil.

There are other analytical tools available that are useful in certain situations. These include failure analysis, failure modes and effects analysis (FEMA), HAZOP analysis, various checklists, and similar methodologies. These tools can be included as part of a performance-based assessment of fire protection, depending on the particular situation involved.

C.4 Uncertainties in Fire Modeling. Uncertainty results from the specification of the problem being addressed (fire size, location, exposures, etc.). Limitations associated with the fire models used for problem analysis can produce additional uncertainties. Specifically, limitations in the number of physical processes considered and the depth of consideration can produce uncertainties concerning the accuracy of fire modeling results. Other uncertainties can be introduced due to limitations related to the input data required to conduct a fire simulation. Other sources of uncertainty include specification of human tenability limits, damage thresholds, and critical end point identifiers (e.g., flashover).

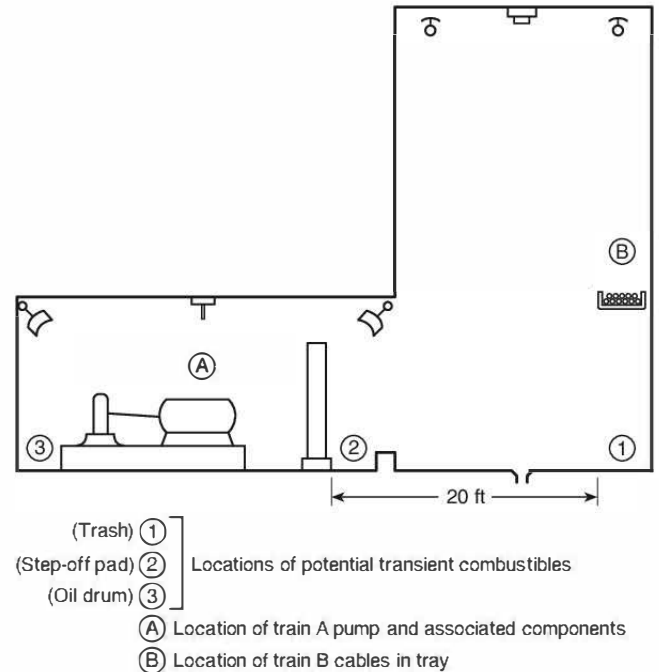

FIGURE C.3.5(a) Fire Area.

A sensitivity analysis can be conducted to evaluate the impact of uncertainties associated with various aspects of a fire model. A sensitivity analysis should identify the dominant variables in the model, define acceptable ranges of input variables, and demonstrate the sensitivity of the output. This analysis can point out areas where extra caution is needed in selecting inputs and drawing conclusions. A complete sensitivity analysis for a complex fire model is a sizable task. Again, engineering judgment is required to select an appropriate set of case studies to use for the sensitivity analysis. The American Society for Testing and Materials (ASTM) also has a guide for evaluating the predictive capabilities of fire models. The recommendations in the ASTM guide should be reviewed and applied as appropriate when utilizing fire modeling.

C.4.1 Source of Heat Release Rates (HRRs) and Fire Growth Rates. A significant source of uncertainty in fire models is associated with the HRRs and fire growth rates. The modeling of the combustion process and heat release is extremely complex. Experimental data are widely used and provided as input to fire models, and large uncertainties are associated with this input because of the inability to accurately correlate experimental data to the fire source of concern. The HRR is the driving force for the plume mass flow rate, the ceiling jet temperature, and, finally, the hot gas layer temperature that is driven by the energy balance. The HRR is dependent on the heat of combustion of the fuel, mass loss rate of the fuel, and the fuel surface area. The mass loss rate is dependent upon the fuel type, fuel geometry, and ventilation.

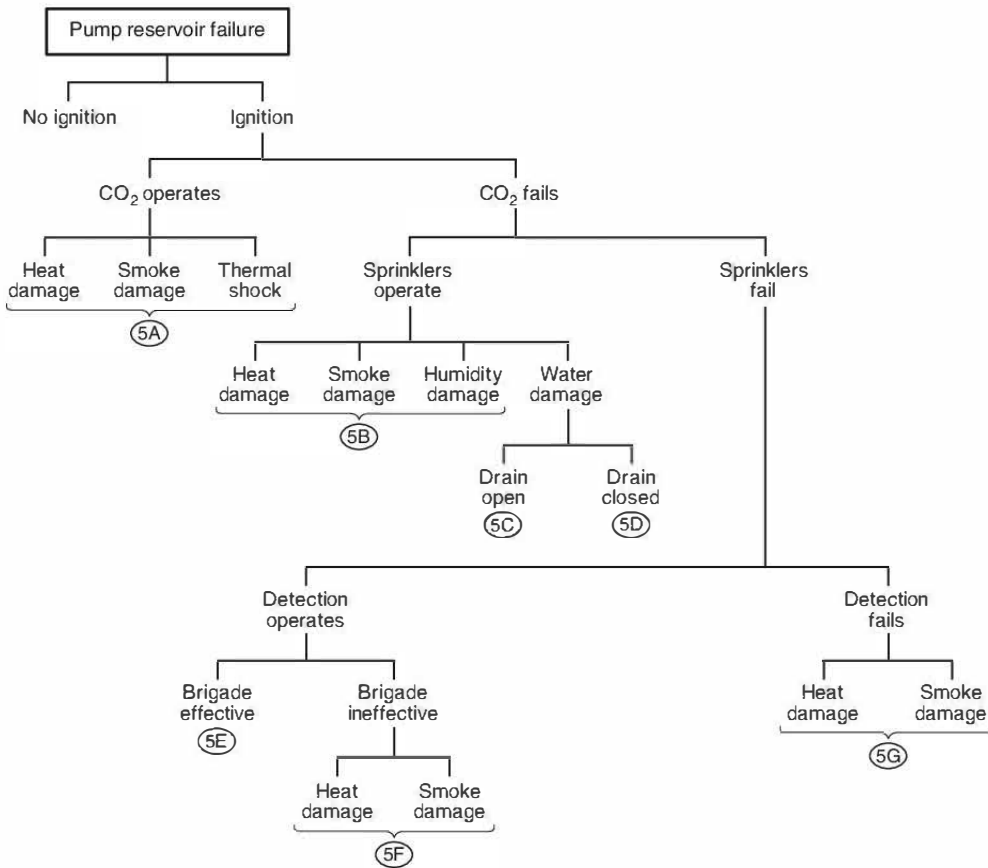

FIGURE C.3.5(b) Fire Event Tree.

C.4.2 Effects of Ventilation. In certain applications, the effects of mechanical ventilation are important. Most fire models have difficulty in accurately predicting the effects of mechanical ventilation on fire development and the corresponding effects on the fire compartment(s) and contents; therefore, uncertainty is introduced and is addressed by conservative assumptions. Nuclear power plants in the United States are typically multiroom, windowless structures of various sizes and are provided, exclusively, with forced-ventilation systems that provide supply air and exhaust at different locations and elevations within the compartment(s). Mechanical ventilation can vary with weather and operating conditions.

C.4.3 Structural Cooling Effects. Considerable cooling effects can come from the masses of cable trays, ventilation ducts, and piping in the upper part of compartments in nuclear power plants. Most zone models do not have the ability to calculate the heat transfer by convection from the gas in the hot gas layer to these structures as a function of time.

C.4.4 Threshold for Thermal Damage to Equipment. Failures of equipment exposed to the harsh environment of a fire and the subsequent suppression activities are typically modeled by a threshold value of an appropriate parameter. This threshold value is referred to as the *equipment damage criterion*. As an example, a threshold surface temperature is usually considered a damage criterion for cables.

Establishing damage criteria is a complex process and is a source of uncertainty. Equipment exposed to the thermal envi-

ronment of a fire can fail either temporarily or permanently. As an example, an electronic circuit can temporarily fail (not respond or respond incorrectly) when exposed to high temperature; however, it can recover performance when the temperature drops. The failure criteria for equipment are also dependent on equipment function. As an example, small insulation leakage current can cause failure of an instrument cable, whereas the same amount of leakage in low-voltage power cable could be inconsequential.

C.4.5 Effects of Smoke on Equipment. Smoke from a fire that starts in one zone can propagate to other zones and potentially damage additional equipment. Currently, fire PSAs do not treat the question of smoke propagation to other areas and their effect on component operability in a comprehensive manner. The extent to which the issue is addressed depends on the analyst, and if it is addressed, it is typically addressed qualitatively.

C.4.6 Compartment and Fuel Geometry. Properly evaluating the unique or complex compartment and/or fuel geometry typical of a nuclear power plant can be a significant limitation of the model and a source for uncertainty in the results obtained. The interaction with and effect of adjacent compartments on the fire environment cannot be evaluated with models that are limited to a single compartment. In nuclear power plants, most combustibles (e.g., cable trays) are located well above the floor level. There is limited experimental data available for this type of fuel configuration. For most compartments of interest, the overhead areas in nuclear power plants

are obstructed with cable trays, ventilation ducts, conduit banks, and piping. These obstructions are typically not evaluated for effect on the compartment environment by most zone models.

C.5 Fire Model References.

C.5.1 Technical References for Specific Fire Model Codes.

- (1) Peacock, R. D., and Jones, W. W., "Consolidated Model of Fire Growth and Smoke Transport, User's Guide," Version 5, National Institute of Standards and Technology, Special Publication (in press).
- (2) Ho, et al., University of California at Los Angeles, "COMPRN III: An Interactive Computer Code for Fire Risk Analysis," EPRI NP-7282, Electric Power Research Institute, Palo Alto, CA, December 1992.
- (3) Walton, G., "CONTAM 93 User Manual," NISTIR 5385, National Institute of Standards and Technology, Gaithersburg, MD, March 1994.
- (4) Jones, W., Peacock R., Forney, G., and Reneke, P., "CFAST: An Engineering Tool for Estimating Fire and Smoke Transport, Version 5 — Technical Reference Guide" National Institute of Standards and Technology, SP 1030, 2004.
- (5) Department of Commerce, "FASTLite," Special Publication 889, National Institute of Standards and Technology, Building and Fire Research Laboratory, Fire Modeling and Applications Group, Gaithersburg, MD, 1996.
- (6) Electric Power Research Institute, "Fire Modeling Guide for Nuclear Power Plant Applications," TR-1002981, Palo Alto, CA, 2005.
- (7) Deal, S., "Technical Reference Guide for FPETOOL Version 3.2," NISTIR 5486-1, National Institute of Standards and Technology, Gaithersburg, MD, 1995.
- (8) McGrattan, K. B., and Forney, G. P., "Fire Dynamics Simulator (Version 4), User's Guide," NIST Special Publication 1019, National Institute of Standards and Technology, Gaithersburg, MD, July 2004.
- (9) Description of ASCOS, one of the best-known models for smoke travel between interconnecting rooms, in the American Society of Heating, Refrigeration and Air-Conditioning Engineers (ASHRAE) publication "Design of Smoke Management Systems," Atlanta, GA, 1993.
- (10) FLAMME, a computer fire model developed by the Institute of Protection and Nuclear Safety (IPSN) of the French Atomic Energy Commission (CEA), was developed to quantify the thermal response to the environment and equipment and to use the results of that analysis in fire PRAs. The objective of the FLAMME code is to predict the damage times for various safety-related equipment. The FLAMME-S version can simulate the development of fire in one of several rooms in a parallelepipedic form with vertical or horizontal openings, confined or ventilated, containing several targets and several combustible materials.
- (11) FLOW-3D, a computational fluid dynamics (CFD Field) model used at the British Harwell Laboratory.
- (12) Gay, L., and Epiard, C., "User Guide of the MAGIC Software V4.1.1," EDF HI82/04, December 2004.
- (13) Gay, L., and Epiard, C., "MAGIC Software Version 4.1.1: Mathematical Model," EDF HI82/04/024/P, December 2004.

- (14) NUREG 1805, "Fire Dynamics Tools (FDT): Quantitative Fire Hazard Analysis Methods for the US Nuclear Regulatory Commission Fire Protection Inspection Program."
- (15) Forney, G. P., and McGrattan, K. B., "User's Guide for Smokeview Version 4," NIST Special Publication 1017, National Institute of Standards and Technology, Gaithersburg, MD, July 2004.

C.5.2 Comparisons of Fire Model Codes.

- (1) Azarm, M. A., Dey, M., Travis, R., Martinez-Guridi, G., and Levine, R., "Technical Review of Risk-Informed, Performance-Based Methods for Nuclear Power Plant Fire Protection Analyses," Draft NUREG 1521, US Nuclear Regulatory Commission, Washington, DC, July 1998.
- (2) Deal, S., "A Review of Four Compartment Fires with Four Compartment Fire Models," Fire Safety Developments and Testing, *Proceedings of the Annual Meeting of the Fire Retardant Chemicals Association*, pp. 33-51, 1990.
- (3) Duong, D. Q., "Accuracy of Computer Fire Models: Some Comparisons with Experimental Data from Australia," *Fire Safety Journal*, 16:6, pp. 415-431, 1990.
- (4) Friedman, R., "International Survey of Computer Models of Fire and Smoke," *Journal of Fire Protection Engineering*, vol. 4, pp. 81-92, 1992.
- (5) "Assessment and Verification of Mathematical Fire Models," ISO/CD 13387-3, International Organization for Standardization, April 1996.
- (6) Mowrer, F. W., and Stroup, D. W., "Features, Limitations, and Uncertainties in Enclosure Fire Hazard Analyses — Preliminary Review," NISTIR 6152, National Institute of Standards and Technology, Gaithersburg, MD, March 1998.
- (7) Mowrer, F. W., and Gautier, B., "Fire Modeling Code Comparisons," EPRI TR-108875, Electric Power Research Institute, Palo Alto, CA, September 1998.
- (8) Mingchun Luo and Yaping He, "Verification of Fire Models for Fire Safety System Design," *Journal of Fire Protection Engineering*, vol. 9, no. 2, pp. 1-13, 1998.
- (9) Simcox, S., Wilkes, N., and Jones, I., "Computer Simulation of the Flows of Hot Gases from the Fire at King's Cross Underground Station," Institution of Mechanical Engineers, King's Cross Underground Fire: Fire Dynamics and the Organization of Safety, London, pp. 19-25, 1989.

C.5.3 Other References Relating to Fire Modeling.

- (1) Society of Fire Protection Engineers, *SFPE Engineering Guide to Performance-Based Fire Protection*, 2nd edition, National Fire Protection Association, Quincy, MA, 2007.
- (2) Wade, C. A., "A Performance-Based Fire Hazard Analysis of a Combustible Liquid Storage Room in an Industrial Facility," *Journal of Fire Protection Engineering*, vol. 9, no. 2, pp. 36-45, 1998.
- (3) Mowrer, F. W., "Methods of Quantitative Fire Hazard Analysis," EPRI TR-100443, Electric Power Research Institute, Palo Alto, CA, May 1992.
- (4) Meacham, B. J., "SFPE Focus Group on Concepts of a Performance-Based System for the United States," Summary of Consensus Focus Group Meeting, Society of Fire Protection Engineers, April 1996.
- (5) Hurley, H., ed., *The SFPE Handbook of Fire Protection Engineering*, 5th edition, SFPE, Gaithersburg, MD, 2016.
- (6) "National Fire Protection Association's Future in Performance-Based Codes and Standards," Report of

- NFPA in-house task group, National Fire Protection Association, Quincy, MA, July 1995.
- (7) "Design Fire Scenarios and Design Fires," ISO/C 13387-2, International Organization for Standardization, 1997.
 - (8) Taylor, B. N., and Kuyatt, C. E., "Guidelines for Evaluating and Expressing the Uncertainty of NIST Measurement Results," NIST Technical Note 1297, National Institute of Standards and Technology, Gaithersburg, MD, January 1994.
 - (9) "Standard Guide for Evaluating the Predictive Capability of Fire Models," ASTM E1355, American Society for Testing and Materials, Philadelphia, PA, 1992.
 - (10) Gallucci, R., and Hockenbury, R., "Fire-Induced Loss of Nuclear Power Plant Safety Functions," *Nuclear Engineering and Design*, vol. 64, pp. 135–147, 1981.
 - (11) Electric Power Research Institute, "Fire PRA Implementation Guide," EPRI TR-105928, Palo Alto, CA, December 1995.
 - (12) Walton, W. D., Carpenter, D. J., and Wood, C. B., "Zone Computer Fire Models for Enclosures," *SFPE Handbook of Fire Protection Engineering*, 5th edition.
 - (13) Lee, B. T., "Heat Release Rate Characteristics of Some Combustible Fuel Sources in Nuclear Power Plants," NBSIR 85-3195, NIST, Gaithersburg, MD, July 1985.
 - (14) Nowlen, S. P. "Heat and Mass Release for Some Transient Fuel Source Fires: A Test Report," NUREG/CR-4680, October 1986.
 - (15) "Fire Modeling Guide for Nuclear Power Plant Applications," Electric Power Research Institute, TR-1002981.
 - (16) NUREG 1824 and EPRI 1011999, "Verification and Validation of Selected Fire Models for Nuclear Power Plant Applications," May 2007.
 - (17) *SFPE Engineering Guidelines for Substantiating a Fire Model for a Given Application*, 2011.

Annex D Use of Fire PSA Methods in NFPA 805

This annex is not a part of the requirements of this NFPA document but is included for informational purposes only.

D.1 Introduction.

D.1.1 Objectives and Scope. The objective of this annex is to describe acceptable fire probabilistic safety assessment (PSA) methods and data that can be used to perform the fire risk evaluations discussed in 4.4.3.

The scope of this annex covers fire PSA methods and tools used to evaluate nuclear safety goals for the following purposes:

- (1) All modes of plant operation
- (2) Core and spent fuel pool accidents

Life safety or business interruption/property damage goals are not covered in this discussion.

NOTE: The risk due to non-fire accident initiators might need to be quantified if the change evaluation requires consideration of baseline risk. Methods for evaluating non-fire initiators are not covered explicitly by this annex.

D.1.2 Elements of Fire PSA. Fire PSA is a process to develop a plant's fire risk and fire safety insights based on the plant's design, layout, and operation. The process contains analysis elements that correspond directly to the elements of fire protection defense-in-depth, as follows:

- (1) Fire initiation
- (2) Fire growth (including detection, suppression, and confinement) and consequential equipment/circuit damage
- (3) Post-fire safe shutdown

D.1.3 Organization of the Fire PSA Section. A general description of the fire PSA process is provided in Section D.2. This process is consistent with general industry methods and practice. Section D.3 provides guidance for conducting a fire PSA. This guidance is focused on describing the attributes of an acceptable fire PSA rather than the procedure. Guidance for performing a shutdown fire PSA is documented in Section D.4. Section D.5 discusses issues related to application of fire risk analysis under a risk-informed fire protection, including fire PSA quality and change analysis. A list of references for fire PSA is provided in Section D.6. In 2005, Electric Power Research Institute (EPRI) and the US NRC Office of Regulatory Research published a joint report documenting current state-of-the-art in fire PSA [see reference (1) in Section D.6].

D.2 Fire PSA Process. A number of fire PSA approaches have been published over the past decades [see references (1) through (9) in Section D.6]. These approaches have generally the same structure. Their differences lie primarily in the underlying assumptions, analytical methods, tools, and data used. The discussion in this section provides an overview of this common structure. It is intended to provide context for the fire PSA guidance provided in Sections D.3 and D.4. It is not intended to serve as a fire PSA procedure guide. References (1) through (9) in Section D.6 can be consulted for specific discussions on the process for performing a fire PSA.

A fire PSA is a process by which fire-induced contributions to plant risk are identified and quantified. During this process, the plant is divided into fire areas and/or fire zones. In each fire area/zone, fire event scenarios are postulated and analyzed. In a direct quantification of fire risk, each fire area/zone is either screened from further consideration or quantified to estimate the fire risk. When a fire PSA is used for a change analysis, the risk difference between two (sets of) postulated plant configurations or conditions is assessed.

A fire PSA is generally performed in stages. Each stage of the analysis represents an escalation of the level of detail considered. The intent of performing the analysis in progressive stages is to ensure all of the following:

- (1) The analysis is complete.
- (2) All scenarios that can be important to the performance objectives or the change analysis are identified.
- (3) Resources are allocated commensurate with the importance of a given fire area to plant nuclear safety.

For the purpose of illustration, we define three stages of analysis: qualitative screening, quantitative screening, and detailed analysis. Fire PSAs can vary in the number and definition of the stages employed. However, all address the same general functions described in D.2.1 through D.2.3.

D.2.1 Qualitative Screening. During qualitative screening, the plant is divided into fire areas, and the potential impact of an unsuppressed fire on nuclear safety is considered. With substantiation, the qualitative screening analysis can also be refined to the consideration of fire zones rather than complete fire areas. The screening process includes consideration of potential multiarea or multizone fire effects. This stage of analysis is primarily dependent on the mapping of plant systems

and components (including instrument, control, and power cables) to specific fire areas/zones. Qualitative screening considers the possibility that equipment losses due to fire in a given fire area/zone could lead to nuclear safety challenges. Nuclear safety challenges involve damage to nuclear safety targets or equipment that can potentially result in a plant transient. Fire areas and/or fire zones where a fire scenario cannot lead to nuclear safety challenges can be qualitatively screened, and no further analysis is required for these areas/zones.

D.2.2 Quantitative Screening. In the quantitative screening stage, fire areas and/or fire zones that survive qualitative screening are reconsidered using quantitative methods of limited depth and complexity. The quantitative screening stage limits consideration to two quantitative factors: namely, the overall frequency of fires and the conditional core damage probability (CCDP) assuming loss of all equipment in the impacted areas or zones. The product of these two factors provides the preliminary screening core damage frequency (CDF) for that area/zone. Quantitative screening criteria are established to ensure that an acceptable fraction of the total fire-induced CDF is captured. Fire areas and/or zones whose contributions to CDF fall below the established quantitative screening criteria are screened from further analysis.

At this stage of analysis, features or systems that require more extensive supporting engineering evaluations are generally not credited. Intervention by detection and suppression activities and other features or systems that might limit the extent of fire growth or damage are treated in the detailed analysis. These considerations are deferred to the detailed analysis.

D.2.3 Detailed Analysis. For fire areas/zones that survive quantitative screening, further analysis is undertaken to more accurately and realistically quantify the fire area/zone risk contributions. The detailed analysis is also used as a supplemental screening tool. If at any time during this stage of analysis the fire area/zone risk contribution is shown to be below the established quantitative screening criteria, then the analysis of that fire area/zone can be considered complete.

The detailed analysis is supported by engineering evaluation and fire modeling as appropriate, and any and all fire protection features and factors that could impact the postulated scenarios can be considered. These factors can include detection, suppression, fire source intensity, fire growth behavior, the timing and extent of fire damage, plant response, and operator actions that might mitigate the nuclear safety consequences of a fire.

In detailed quantification, a number of individual fire scenarios can be analyzed (where each scenario represents a postulated fire source in a specific plant location). Specific fire behaviors important to each postulated scenario are considered.

D.3 Fire PSA Guidance. This section describes the technical characteristics of an acceptable fire PSA. The characteristics are generally presented in the form of analysis objectives rather than processes. In other words, the discussion addresses what the analysis is to achieve, rather than how the analysis is to be performed. The intent is to allow flexibility in application of fire PSA methods, while still ensuring that key technical issues are addressed. It is recognized that fire PSA is a maturing discipline; the specification of technical objectives rather than specific methods accommodates potential future improvements

in fire PSA state of the art. This discussion benefits from the lessons learned from the Individual Plant Examination for External Events (IPEEE) program, including a review of generic methodology issues documented in references 8 and 9 of Section D.6.

D.3.1 Screening Analysis. Screening analyses can be performed to support the efficient performance of a fire PSA. As noted in Section D.2, screening can be either qualitative or quantitative in nature. The screening analysis should comply with the following criteria:

- (1) The screening analysis should identify all potentially risk-significant fire scenarios that require more detailed analysis.
- (2) The screening should be done for each fire area or zone under analysis. Scenarios can be screened if they do not lead to any nuclear safety challenges. Otherwise they should be retained in quantification of the fire area/zone risk.
- (3) Fire areas and/or fire zones where a fire scenario (including consequential events such as suppression system actuation) cannot lead to nuclear safety challenges can be qualitatively screened, and no further analysis is required for these areas/zones. The quantitative screening analysis should result in risk estimates for scenarios (or fire areas) that are not determined to require more detailed analysis. These estimates should be used in the change evaluation when use of baseline risk is necessary—for example, when the change results in increased risk.
- (4) Special attention should be given when the quantitative screening of fire areas or zones is based on the strength of a single element of fire protection defense-in-depth. For example, areas/zones with a high CCDP that are screened because of a low fire occurrence frequency should be considered for inclusion in the detailed analysis. This approach to screening supports the performance of sensitivity and uncertainty analyses of fire behavior and fire effects, which are important given the current fire PSA state of the art. Moreover, retaining such areas/zones in the detailed analysis can provide useful information to help identify benefits of plant changes that reduce the importance of uncertainties in the current understanding for fire behavior.
- (5) A change evaluation should explicitly address the impact of a change on screened fire scenarios (fire areas/zones). Further examination of the screened fire areas might be needed (qualitative or quantitative) if they are affected by the change.
- (6) Human error probabilities used in quantitative screening should reflect the assumed conditions associated with the fire scenario—that is, fire and growth, resulting in direct and indirect damage and environmental impacts on operators and their ability to implement manual actions needed to achieve and maintain safe and stable conditions. For example, if screening assumes a limiting fire (worst case fire), the human error probabilities should reflect the conditions associated with such fires.

D.3.2 Fire Initiation Analysis. The objective of the fire initiation analysis is to determine the frequency and physical characteristics of the fire scenarios being analyzed in the fire PSA. The fire initiation analysis should comply with the following criteria:

- (1) The scenario fire frequency estimates should reflect both plant-specific experience and generic industry experi-

ence. The analysis should include consideration of events that could both result in a fire and significantly affect plant response. Acceptable approaches and criteria for the estimation process are as follows.

- (a) Bayesian estimation is an acceptable approach for estimating area- or component-specific fire frequencies from empirical data.
- (b) If the analysis partitions empirical fire frequencies (e.g., to account for the distribution of fire severities within a class of fire scenarios), the partitioning method should reflect the physical characteristics of the fire scenario being analyzed. Data used in the partitioning process should be adequately characterized to ensure their relevance to the scenario. The analyst should also consider the impact of partitioning methods on other aspects of scenario qualification. For example, if partitioning is performed to reflect only the fraction of fires that are severe, then subsequent assessments of fire suppression should be made within the context of a severe fire. The mean time to suppression for a severe fire might be longer than the mean time to suppression for a broader set of events representing a range of fire severities.
- (2) The analysis should include consideration of seismically induced fire scenarios.
- (3) The physical characterization of the scenario should be done in terms that will support subsequent fire modeling. This characterization will provide, at least in part, the initial conditions for the models used later in the fire modeling to predict the behavior of the fire following initiation. See 4.4.3.4 for the applicable characteristics for the scenario.
 - (a) The characterization should recognize that different initiation mechanisms (e.g., high-energy switchgear faults, cable overheating) can lead to different fire scenarios. The characterization should appropriately reflect the full range of relevant historical and experimental data, when such data are available.
 - (b) The translation of observable plant conditions into scenario characteristics should be consistent with the full range of relevant experimental data, when such data are available.
- (4) The scenarios should consider the maximum expected fire scenario and the limiting fire scenario as well as their likelihood. All probable scenarios should be considered.

D.3.3 Fire Damage Analysis. The purpose of the fire damage analysis is to determine the conditional probability that sets of potentially risk-significant components (including cables) will be damaged in a particular mode, given a particular fire scenario. The probability that a given component is damaged by the fire is equal to the probability that the component's damage threshold is exceeded before the fire is successfully controlled and/or suppressed. The fire damage analysis should comply with the following criteria:

- (1) The components addressed in the analysis (i.e., target sets) should be those whose failure will, directly or indirectly, do the following:
 - (a) Cause an initiating event
 - (b) Affect the plant's ability to mitigate an initiating event (i.e., nuclear safety equipment)

- (c) Affect potentially risk-significant equipment (e.g., suppression system actuation)

Acceptable methods for identifying components are described in Annex B.

- (2) All damage mechanisms (including impacts from exposure to heat, smoke, and suppressants) should be considered.
- (3) Components for which functionality under fire conditions cannot be determined (e.g., unknown cable routing or circuit analysis) should be assumed to fail in the most challenging mode to the performance criteria being considered.
- (4) Models for predicting the behavior of fires in compartments can be used to estimate the time to damage. The fire models should comply with the following criteria:
 - (a) The models should reflect the relevant characteristics of the compartment (including ventilation, geometry, and obstructions) as well as those of the fire scenario.
 - (b) The models should not be used for scenarios for which they are not applicable. Acceptable models are discussed in Annex C.
 - (c) The possibility of fire or fire effects spread between compartments should be explicitly addressed.
 - (d) The model input parameter values (e.g., cable damage temperature) used in the analysis should appropriately reflect the full range of relevant experimental data, when such data are available.
- (5) The analysis of the time to fire suppression should reflect experience from actual fire events as well as plant- and scenario-specific conditions. The analysis should consider all of the following:
 - (a) The analysis should account for the scenario-specific time to detect the fire, time to respond to the fire, and time to extinguish the fire. The analysis should include evaluation of potential for self-extinguishment, early detection and prompt suppression, detection and suppression during the incipient stage, and potential for intervention and suppression in the structural stage prior to equipment damage.
 - (b) The assumptions used in the fire suppression analysis should appropriately reflect those used in the fire modeling, including initiation. For example, if the suppression analysis does not explicitly address the time to detect the fire, the initial conditions for the fire model should reflect the fire conditions at the time of detection, rather than those at the time of initiation.
 - (c) Estimates of the fire protection equipment unavailability and unreliability should reflect plant-specific features (e.g., maintenance practices for the fire protection system) and scenario-specific conditions (e.g., the effect of obstructions on sprinkler performance).
 - (d) The analysis should explicitly account for the effect of fire-induced environmental conditions (e.g., smoke) on the effectiveness of manual fire suppression activities.
 - (e) The analysis should account for dependency between various forms of automatic and manual suppression — for example, effectiveness of the industrial fire brigade in the event of failure of the automatic suppression.

- (f) The analysis should consider the effects of earthquakes on detection and suppression capabilities when dealing with seismically induced fires.
- (6) The models and data used to assess the response of a component to a hazardous environment should be consistent with experience from actual fire events as well as experiments. The analysis of component damage should comply with the following criteria:
- For electrical cables, the likelihood of different fire-induced circuit failure modes (e.g., spurious actuation and loss of signal) should be explicitly addressed. Common cause dependencies (e.g., when several cables are exposed to the same fire environment) between multiple faults should also be explicitly addressed.
 - For medium- to high-voltage equipment and for sensitive electronic components, the possibility of smoke-induced failures should be addressed.
- (7) Models and data used to assess the reliability of active and passive fire barriers between compartments should be consistent with plant experience, tests, and experiments. The analysis of fire barriers should comply with the following criteria:
- The performance of fire barriers should be assessed with respect to the hazards posed by the fire scenarios being analyzed.
 - Data supporting generic estimates of fire barrier unavailabilities should be available for review. The analysis should confirm if the generic estimates are applicable for key barriers.

D.3.4 Plant Response Analysis. The objective of the plant response analysis is to determine the CCDP and the conditional large early release probability (CLERP), given damage to the set(s) of components defined in the fire damage analysis. The plant response analysis should comply with the following criteria:

- The CCDP and the CLERP should be computed using a plant-specific internal events PSA. Acceptable methods for developing and quantifying an internal events PSA are presented in the ASME PSA standard. The CCDP/CLERP analysis should comply with the following criteria:
 - For multi-unit sites, interactions between potentially affected units should be explicitly addressed. These interactions can be direct (e.g., a single fire initiates a transient for multiple units) and indirect (e.g., plant operating procedures call for the use of equipment from an unaffected unit). Estimates of equipment unavailability should reflect these interactions.
 - The analysis documentation should include the CCDP and CLERP for each fire scenario.
- Fire-induced special accident initiators, such as loss of off-site power, loss of service water, reactor cooling pump (RCP) seal loss of coolant accident (LOCA), loss of inventory during shutdown configurations, and so forth, should be considered.
- The analysis should reflect the plant's post-fire safe shutdown strategy, including availability of equipment and its control and required manual actions under post-fire conditions.
- The post-fire human reliability analysis portion of the plant response analysis should address the effect of those

fire-specific conditions that can significantly affect operator performance. The analysis should comply with the following criteria:

- The effect of fire environment (e.g., heat, smoke, reduced visibility, and loss of lighting) and the potential for performance degradation due to the use of breathing apparatus and protective clothing should be explicitly addressed.
 - The possibility of confusing or complicating instrumentation signals (including radiation alarms) and spurious equipment actuations should be considered.
 - The instructions provided by plant operating procedures for fire response (e.g., stripping of buses) and the ability of operators to follow these instructions given the scenario and available resources (e.g., conflicts might arise between fire-fighting and safe shutdown responsibilities of key personnel) should be explicitly addressed. The quantitative assessment of failure likelihood should account for the extent to which operators are trained on these procedures.
 - For fire scenarios that can affect main control room habitability, the possibility of main control room abandonment should be addressed. The analysis should explicitly address the detection capabilities potentially available to the operators (e.g., whether in-cabinet smoke detectors are installed, whether the ventilation system will draw smoke away from detectors).
 - The analysis should explicitly address the possibility of complications in coordinating safe shutdown activities at different locations in the plant.
- (5) For fire scenarios leading to control room abandonment, the effect of circuit interactions, which can interfere with alternate shutdown efforts, should be addressed.

D.3.5 Containment Performance. In a typical fire PSA, the analysis should consider mechanisms by which a fire could lead to containment bypass, failure of containment isolation, or impaired performance of containment heat removal systems. The change evaluation should consider the impact of a plant change on any of these functions in terms of LERF.

D.3.6 Uncertainty. The change analysis should consider the uncertainty in the data, model, and other analysis tools in interpretation of the findings. The method for dealing with uncertainty should be appropriate for the nature and scope of the plant change being evaluated. Use of margin can be appropriate in cases where large (i.e., acceptable) margins can easily be demonstrated.

NRC Regulatory Guide 1.174 provides guidance on uncertainty analysis methods. See also A.4.7.3.5.

D.4 Shutdown Fire PSA. As described in Annex B of this standard, shutdown or fuel pool cooling operations are categorized as either low- or high-risk evolutions. Fire protection requirements for equipment needed or credited for these operations would depend upon the categorization of the evolution the equipment supports.

The categorization of the various shutdown or fuel pool cooling plant operational states (POSS) should be performed to determine whether the POS is considered as a high- or low-risk evolution. Industry guidance, such as NUMARC 91-06, can be used in this determination. In general, POSS at or near the

risk level of full power operations are considered high-risk evolutions. POSs at risk levels significantly below the full power risk are considered low-risk evolutions.

High-risk evolutions for shutdown would typically include all POSs where there is fuel in the reactor and residual heat removal (RHR)/shutdown cooling is not being used (i.e., for a PWR this would be modes 3 and 4, when steam generator cooling is being used). In addition, high-risk evolutions would typically include RHR POSs where reactor water level is low and time to boil is short. POSs where the water level is high and time to boil is long are typically considered low-risk evolutions.

An example categorization for a PWR would be the following:

- (1) High-risk evolutions
 - (a) All modes 2 through 5
 - (b) Mode 6 with water level below reactor flange
- (2) Low-risk evolutions
 - (a) Mode 6 with water level above the reactor flange
 - (b) Fuel in the fuel pool, core loading, or unloading

Where the fire protection features, nuclear safety systems, and administrative program elements are similar to those used in power operations, the fire PSA guidance in Section D.3 can be used. If the features, nuclear safety systems, or administrative program elements are different, other methods acceptable to the authority having jurisdiction can be used.

D.5 Application of Fire PSA Methods to Change Analysis.

Section D.3 provides general guidance for performing a high-quality fire PSA. However, the portion of the PSA corresponding to fire protection elements not affected by the plant change might not require the level of quality established in Section D.3. It is anticipated that in this latter case many practical applications will be sufficiently simple or of limited scope such that an adequate change evaluation can be done with a fire PSA of less overall quality but high quality in the area of application. This section provides guidance concerning this and other application issues that can arise when performing a fire PSA in support of a change analysis.

One type of application requiring less overall PSA quality would include a plant change that is limited to a single aspect of a single element of the fire protection program. For example, evaluating a change in a fire protection feature could be demonstrated if the feature's reliability (to meet its design and performance objectives) remains the same. Therefore, the quality requirements for fire modeling or plant response analysis are limited to issues related to system reliability.

Another application where fire PSA quality can be focused is a plant change that impacts only a single element of fire protection defense-in-depth, where it can be demonstrated that plant performance following the change is essentially equivalent to the performance before the change. The analysis should ensure that the change affects only the single element and that potential effects on other elements are not masked by the modeling approach used (see the following discussion on model scope).

While lower levels of fire PSA quality might be acceptable, as noted previously, some applications will also require improvements to the quality of the fire PSA. The change evaluation should examine the extent to which the fire protection elements affected by the change are modeled in the fire PSA.

The evaluation of some changes can require models that are not explicitly covered in the plant base fire risk model. This can, in turn, require some refinement of the plant risk model to suit the needs of the change evaluation. Some examples are as follows:

- (1) The change affects fire areas/zones/scenarios that are screened on the basis of low risk. In these cases, the change analysis should review the screened fire areas/zones/scenarios to determine if the change will alter their risk importance. For example, if the change entails redefining the performance of fire barrier(s), screened areas separated by the barriers should be re-examined to assess the impact of the change.
- (2) The change affects fire scenarios or components that have been excluded from the scope of the base model. For example, in those fire PSAs that do not explicitly model fires within containment, fires relating to a possible spill of RCP lube oil are not explicitly modeled. As part of a change evaluation involving the lube oil collection system, the need for expanding the scope of the fire PSA to assess the risk significance of the change should be examined.
- (3) The change affects fire protection elements that are addressed implicitly in the fire PSA model but are not modeled explicitly. For example, the assessed fire-fighting effectiveness of the industrial fire brigade can be based on a generic assessment of training and drills, but the PSA analysis can lack a direct link between the training effectiveness and the brigade's ability to control and suppress a fire under actual fire environmental conditions (e.g., heat, smoke, reduced visibility). The change analysis should explicitly address the effect on these implicit elements.

Section D.3 provides general guidance for performing a fire PSA that can be applied to shutdown and low power operations. Another acceptable approach is qualitative examination of the impact of the proposed change to determine if it results in an increase in risk during shutdown and low power operation. For example, if the proposed change in the switchgear room is a new sprinkler system, the post-modification fire scenarios (with lower rated ERFBS and automatic suppression) should be demonstrated to be equivalent to or better than the premodification (with 1-hour ERFBS and no automatic suppression) during shutdown and low power operations.

D.6 References.

- (1) EPRI 1011989 and NUREG/CR-6850, "EPRI/NRC-RES Fire PRA Methodology for Nuclear Power Facilities," 2005.
- (2) *PRA Procedures Guide: A Guide to the Performance of Probabilistic Risk Assessments for Nuclear Power Plants*, American Nuclear Society and Institute of Electrical and Electronic Engineers, NUREG/CR-2300, vols. 1 and 2, January 1983.
- (3) "Probabilistic Safety Analysis Procedures Guide," NUREG 2815, August 1985.
- (4) US Nuclear Regulatory Commission, "Recommended Procedures for the Simplified External Event Risk Analyses for NUREG-1150," NUREG/CR-4840, Sandia National Laboratories, September 1989.
- (5) "Procedural and Submittal Guidance for the Individual Plant Examination of External Events (IPEEE) for Severe Accident Vulnerabilities," NUREG-1407, June 1991.

- (6) "Fire-Induced Vulnerability Evaluation (FIVE) Methodology Plant Screening Guide," Professional Loss Control, EPRI TR-100370, April 1992.
- (7) "Fire PRA Implementation Guide," EPRI TR-105928, December 1995.
- (8) "Review of the EPRI Fire PRA Implementation Guide," ERI/NRC 97-501, August 1997.
- (9) "Guidance for Development of Response to Generic RAI on Fire IPEEE," EPRI SU-105928, March 2000.
- (10) "Severe Accident Issue Closure Guidelines," NUMARC 91-06, Revision 1, December 1994.
- (11) "An Approach for Using Probabilistic Risk Assessment in Risk-Informed Decisions on Plant Specific Changes to the Licensing Basis," Regulatory Guide 1.174.
- (12) ASME/ANS RA-S-2007, *Standard for Level 1/ Large Early Release Frequency Probabilistic Risk Assessment for Nuclear Power Plant Applications*, December 2007.

Annex E Deterministic Approach — Plant Damage/Business Interruption

This annex is not a part of the requirements of this NFPA document but is included for informational purposes only.

E.1 General. This annex discusses the defense-in-depth elements of fire detection, control extinguishment, and containment recommended for loss control purposes, above and beyond the goals of nuclear safety and safe shutdown.

Elements of defense-in-depth should be applied to provide the owner/operator a means to minimize loss due to fire. The intent is to develop a level of protection specific to site conditions and specific to the fiscal requirements of the owner/operator.

E.1.1 Deterministic Approach — Acceptable Approach to Limit Plant Damage. The owner/operator can select a deterministic approach to meet the plant damage and business interruption criteria in lieu of a performance-based approach. Deterministic solutions for specific hazard areas are detailed in this annex. These hazard-specific solutions should be used if the owner/operator elects to protect a specific hazard by the deterministic approach. (See Table E.1.1.)

E.1.2 Deterministic Solutions for Specific Individual Fire Hazards. The identification and selection of fire protection systems should be based on the fire hazards analysis. This section specifies the protection criteria that should be used for individual hazards as listed in Table E.1.1 unless the fire hazards analysis indicates otherwise. Examples of such hazards include lubricating oil or hydraulic fluid systems for the primary coolant pumps, cable tray arrangements and cable penetration, and charcoal filters. Because of the general inaccessibility of the primary containment during normal plant operation, protection should be provided by automatic fixed suppression systems. The effects of postulated fires within the primary containment should be evaluated to ensure that the integrity of the primary coolant system and the containment are not jeopardized assuming no manual action is taken to fight the fire.

E.2 Primary and Secondary Containments — Normal Operation. Fire protection for the primary and secondary containment areas should be provided for hazards identified by the fire hazards analysis.

Table E.1.1 Identification of Hazards — Minimum Analysis Required for Deterministic Approach

Primary and secondary containment — normal operation:

- Non-inerted containment
- Reactor coolant pumps

Primary and secondary containment — refueling and maintenance:

- Transient combustibles

Control room complex:

- Control room complex
- Kitchen
- Offices

Cable concentrations:

- Cable spreading rooms
- Cable tunnels
- Cable shafts and risers

Plant computer and communication rooms

Switchgear and relay rooms

Battery rooms

Turbine building:

- Turbine building structure/roof
- Beneath turbine generator operating floor
- Turbine generator and exciter bearings
- Lubricating oil lines above the turbine operating floor
- Lubricating oil reservoirs and handling equipment
- Clean and dirty oil storage areas
- General hydrogen storage and handling areas
- Hydrogen seal oil pumps
- Hydrogen in safety-related areas
- Hydraulic control systems
- Lubricating oil systems

Standby emergency diesel generators and combustion turbines:

- Diesel fuel storage and transfer areas
- Nuclear safety-related pump rooms
- New fuel area
- Spent fuel pool area
- Rad waste and decontamination areas
- Safety-related water tanks
- Record storage areas
- Cooling towers
- Acetylene-oxygen fuel gases
- Storage areas for ion exchange resins
- Storage areas for hazardous chemicals
- Warehouses
- Fire pump room/house
- Transformers
- Auxiliary boilers
- Offices, shops, and storage areas
- Simulators
- Technical support and emergency response centers
- Intake structures

E.2.1 Integrity. Operation of the fire protection systems should not compromise the integrity of the containment or other safety-related systems. Fire protection systems in the containment areas should function in conjunction with total containment requirements such as ventilation and control of containment liquid and gaseous release.

E.2.2 Fire Detection Need. Inside primary containment, fire detection systems should be provided for each fire hazard identified in the fire hazards analysis. The type of detection used and the location of the detectors should be the most suitable for the particular type of fire hazard identified by the fire hazards analysis.

E.2.3 Fire Detection. A general area fire detection capability should be provided in the primary containment as a backup for the hazard detection described in E.2.2. To accomplish this, suitable smoke or heat detectors compatible with the radiation environment should be installed in accordance with *NFPA 72*.

E.2.4 Standpipe and Hose. Standpipe and hose stations should be installed inside containment. Standpipe and hose stations inside containment should be permitted to be connected to a high-quality water supply of sufficient quantity and pressure other than the fire main loop if plant-specific features prevent extending the fire main supply inside containment.

Exception: For inerted primary containment, standpipe and hose stations should be permitted to be placed outside the primary containment, with hose no longer than 100 ft (30.5 m), to reach any location inside the primary containment with a 30 ft (9.1 m) effective hose stream.

E.2.5 Oil Collection System. Reactor coolant pumps with external lubrication systems should be provided with an oil collection system. The oil collection system should be so designed, engineered, and installed that failure of an oil system will not lead to a fire during normal operations or during off-normal conditions such as accident conditions or earthquakes.

E.2.6 Oil Collection Requirements. The oil collection systems should be capable of collecting oil from all potential pressurized and unpressurized leakage sites in the reactor coolant pump oil systems. Leakage should be collected and drained to a vented closed container that can hold the entire oil system inventory. A flame arrester is required in the vent if the flash point characteristics of the oil present the hazard of fire flash-back. Leakage points to be protected should include the lift pump and piping, overflow lines, oil cooler, oil fill and drain lines and plugs, flanged connections on oil lines, and oil reservoirs where such features exist on the reactor coolant pumps. The drain line should be large enough to accommodate the flow from the largest potential oil leak.

E.2.7 Refueling and Maintenance. Management procedures and controls necessary to ensure adequate fire protection for fire hazards introduced during maintenance and refueling should be provided. Adequate backup fire suppression should be provided so that total reliance is not placed on a single fire suppression system. Refueling and maintenance operations in containment could introduce additional hazards such as containment control materials, decontamination supplies, wood planking, temporary wiring, welding, and flame cutting (with portable compressed-gas fuel supply). Possible fires would not necessarily be in the vicinity of the installed fire detector and suppression systems.

E.2.8 Control Room Complex.

E.2.8.1 The control room complex (including kitchen, office spaces, etc.) should be protected against disabling fire damage and should be separated from other areas of the plant by floors, walls, ceilings, and roofs having a minimum fire resistance rating of 3 hours. Peripheral rooms in the control room complex should have an automatic water-based suppression system, where required by the fire hazards analysis, and should be separated from the control room by noncombustible construction with a minimum fire resistance rating of 1 hour. Ventilation system openings between the control room and the peripheral rooms should have automatic smoke dampers installed that close on operation of the fire detection and/or fire suppression systems.

E.2.8.2 Manual fire-fighting capability should be provided for both of the following:

- (1) Fires originating within a cabinet, console, or connecting cables
- (2) Exposure fires involving combustibles in the general room area

E.2.8.3 Portable Class A and Class C fire extinguishers should be located in the control room. A fire hose station should be installed immediately outside of the control room.

E.2.8.4 Nozzles that are compatible with the hazards and the equipment in the control room should be provided for the fire hose stations. The choice of nozzles should satisfy fire-fighting requirements and electrical safety requirements and should minimize physical damage to electrical equipment from hose stream impingement.

E.2.8.5 Smoke detectors should be provided in the control room complex, the electrical cabinets, and consoles. If redundant safe shutdown equipment is located in the same control room cabinet or console, the cabinet or console should be provided with internal separation (noncombustible barriers) to limit the damage to one safety division.

E.2.8.6 If determined to be required for post-fire habitability, breathing apparatus for the control room operators should be readily available.

E.2.8.7 The outside air intakes for the control room ventilation system should be provided with smoke detection capability to alarm in the control room and enable manual isolation of the control room ventilation system, thus preventing smoke from entering the control room.

E.2.8.8 Venting of smoke produced by a fire in the control room by means of the normal ventilation system is acceptable; however, provision should be made to permit isolation of the recirculation portion of the normal ventilation system. Manually operated venting of the control room should be available to the operators.

E.2.8.9 All cables that enter the control room should terminate in the control room. No cabling should be routed through the control room from one area to another.

E.2.8.10 Air-handling functions should be ducted separately from cable runs in such spaces — that is, if cables are routed in underfloor or ceiling spaces, these spaces should not be used as air plenums for ventilation of the control room. Fully enclosed electrical raceways located in such underfloor and ceiling spaces, if over 1 ft³ (0.03 m³) in cross-sectional area, should

have automatic fire suppression inside. Area automatic fire suppression should be provided for underfloor and ceiling spaces if used for cable runs unless all cable is run in 4 in. (101.6 mm) or smaller steel conduit or cables are in fully enclosed raceways internally protected by automatic fire suppression.

E.2.9 Cable Concentrations.

E.2.9.1 Cable Spreading Room. The requirements for cable spreading rooms should comply with all of the following:

- (1) The cable spreading room should have an automatic water-based suppression system or an automatic clean agent suppression system. The location of sprinklers or spray nozzles should consider cable tray arrangements to ensure adequate water coverage for areas that could present exposure fire hazards to the cable raceways. Automatic sprinkler systems should be designed for a density of 0.30 gpm/ft² (12.2 L/min · m²) over the most remote 2500 ft² (232.2 m²). Deluge and water spray systems should be hydraulically designed with each zone calculated with the largest adjacent zone flowing. Automatic water mist systems should be designed in accordance with NFPA 750. Automatic clean agent suppression systems should be designed in accordance with NFPA 2001.
- (2) Where sprinkler or water spray systems are used, the suppression systems should be zoned to limit the area of protection to that which the drainage system can handle with any two adjacent systems actuated.
- (3) Cable spreading rooms should be separated from adjacent areas by a 3-hour fire-rated barrier. In addition, cable spreading rooms should have the following:
 - (a) At least two remote and separate entrances for access by the industrial fire brigade personnel
 - (b) An aisle separation between tray stacks at least 3 ft (0.9 m) wide and 8 ft (2.4 m) high
 - (c) Hose stations and portable fire extinguishers installed immediately outside the room
 - (d) Area smoke detection

It can be beneficial to provide continuous line-type heat detectors in the cable trays where the cable trays are stacked more than three cable trays high or over 18 in. (457.2 mm) wide, in addition to the area smoke detection systems.

E.2.9.2 Cable Tunnels. The requirements for cable tunnels should comply with all of the following:

- (1) Cable tunnels should be separated from adjacent areas by a 3-hour fire-rated barrier.
- (2) Cable tunnels should be provided with smoke detection. [It can be beneficial to provide continuous line-type heat detectors in the cable trays where the cable trays are stacked more than three cable trays high or over 18 in. (457.2 mm) wide, in addition to the area smoke detection systems.]
- (3) Suppression systems should comply with all of the following:
 - (a) Cable tunnels should be provided with automatic fixed suppression systems. Automatic sprinkler systems should be designed for a density of 0.30 gpm/ft² (12.2 L/min · m²) for the most remote 100 linear ft (30.5 m) of cable tunnel up to the most remote 2500 ft² (232.2 m²).
 - (b) The location of sprinklers or spray nozzles should consider cable tray arrangements and possible tran-

sient combustibles to ensure adequate water coverage for areas that could present exposure fire hazards to the cable raceways.

- (c) Deluge sprinkler systems or deluge spray systems should be zoned to limit the area of protection to that which the drainage system can handle with any two adjacent systems actuated. The systems should be hydraulically designed with each zone calculated with the largest adjacent zone flowing.
- (4) Cables should be designed to allow wetting undamaged cables with water supplied by the fire suppression system without electrical faulting.
- (5) Cable tunnels over 50 ft (15.2 m) long should have all of the following:
 - (a) At least two remote and separate entrances for access by the industrial fire brigade personnel
 - (b) An aisle separation between tray stacks at least 3 ft (0.9 m) wide and 8 ft (2.4 m) high
 - (c) Hose stations and portable fire extinguishers installed immediately outside the tunnel

E.2.9.3 Cable Shafts and Risers. Cable shafts and risers should be separated from adjacent areas by a 3-hour fire-rated barrier. Cable tray fire breaks should be installed every 20 ft (6.1 m) for vertical cable trays that rise over 30 ft (9.1 m). Access to cable shafts should be provided every 40 ft (12.2 m) with the topmost access within 20 ft (6.1 m) of the cable shaft ceiling. Automatic sprinkler protection and smoke detection should be provided at the ceiling of the vertical shaft.

E.2.10 Plant Computer and Communication Rooms. Computer and communication rooms should meet the applicable requirements of NFPA 75.

E.2.11 Switchgear Rooms and Relay Rooms. Switchgear rooms and relay rooms should be separated from adjacent areas by a 3-hour fire-rated barrier.

E.2.11.1 Cables entering the safety-related switchgear rooms should terminate in the switchgear room. The safety-related switchgear rooms should not be used for other purposes. Fire hose stations and portable fire extinguishers should be readily available outside the area. Switchgear should be raised off the floor.

E.2.11.2 Equipment should be located to facilitate fire fighting. Drains should be provided to prevent water accumulation from damaging safety-related equipment. Remote manually actuated ventilation should be provided for smoke removal when manual fire suppression is needed.

E.2.12 Battery Rooms. Battery rooms should be separated from adjacent areas by a fire-rated barrier.

E.2.12.1 Battery rooms should be provided with ventilation to limit the concentration of hydrogen to 1 percent by volume in accordance with NFPA 69. Loss of ventilation should alarm in the control room. For further information, refer to IEEE 484, *Recommended Practice for Installation Design and Installation of Vented Lead-Acid Batteries for Stationary Applications*.

E.2.12.2 Safety-related battery rooms should be protected against fires and explosions. Direct current switchgear and inverters should not be located in these battery rooms. Fire detection should be provided. Fire hose stations and portable fire extinguishers should be readily available outside the room.

E.2.13 Turbine Building.

E.2.13.1 Separation. The turbine building should be separated from adjacent structures containing safety-related equipment by fire-resistive barriers having a minimum 3-hour rating. The fire barriers should be designed so that the barrier will remain in place even in the event of a complete collapse of the turbine structure. Openings and penetrations should be minimized in the fire barrier and should not be located where turbine oil systems or generator hydrogen cooling systems create a direct fire exposure hazard to the fire barrier. Smoke and heat vents or sprinkler protection at the roof level can be necessary to protect the turbine building structure.

E.2.13.2 Beneath Turbine Generator Operating Floor. The requirements for the area beneath the turbine generator operating area should be as follows:

- (1) Fire-rated barriers having a minimum 3-hour rating should separate units beneath the turbine generator operating floor.
- (2) All areas beneath the turbine generator operating floor should be protected by an automatic sprinkler or foam-water sprinkler system. The sprinkler system beneath the turbine generator should take into consideration obstructions from structural members and piping and should be designed to a minimum density of 0.30 gpm/ft² (12.2 L/min · m²) over a minimum application of 5000 ft² (464.5 m²). To avoid water application to hot parts or other water-sensitive areas and to provide adequate coverage, designs that incorporate items such as fusible element operated spray nozzles might be necessary.
- (3) Foam-water sprinkler systems installed in place of automatic sprinklers described above should be designed in accordance with NFPA 16 and the design densities specified above.
- (4) Electrical equipment in the area covered by a water or foam system should be of the enclosed type or otherwise protected to minimize water damage in the event of system operation.

E.2.13.3 Turbine Generator and Exciter Bearings. Additional information concerning turbine generator fire protection can be found in EPRI Research Report 1843-2, "Turbine Generator Fire Protection Sprinkler System." The requirements for turbine generator and exciter bearings should be as follows:

- (1) Automatic fixed closed head spray systems should be provided for all turbine generator bearings. Systems should utilize directional nozzles and should be designed in accordance with NFPA 15 for a minimum density of 0.30 gpm/ft² (12.2 L/min · m²) over the protected area.
- (2) Accidental water discharge on bearing points and hot turbine parts should be considered. If necessary, these areas should be permitted to be protected by shields and encasing insulation with metal covers.
- (3) The area inside a directly connected exciter housing should be protected with a total flooding automatic carbon dioxide system.
- (4) Lubricating oil lines above the turbine operating floor should be protected with an automatic sprinkler system covering those areas subject to oil accumulation, including the area within the turbine lagging (skirt). The automatic sprinkler system should be designed to a minimum density of 0.30 gpm/ft² (12.2 L/min · m²).

- (5) Lubricating oil reservoirs and handling equipment should be protected in accordance with Section 5.9. If the lubricating oil reservoir is elevated, sprinkler protection should be extended to protect the area beneath the reservoir.
- (6) Clean or dirty oil storage areas should be protected based on the fire risk evaluation. This area generally represents the largest concentrated oil storage area in the plant. The designer should consider, as a minimum, the installation of fixed automatic fire protection systems, providing a 3-hour fire-rated barrier around the area and the ventilation and drainage requirements in Section 5.9.

E.2.13.4 Hydrogen Systems. The requirements for hydrogen systems should comply with the following:

- (1) *General*
 - (a) Hydrogen storage systems should be designed and installed in accordance with NFPA 55 as applicable.
 - (b) Bulk hydrogen systems supplying one or more generators should have automatic valves located at the supply and operable by "dead man"-type controls at the generator fill point(s) or operable from the control room. This system will minimize the potential for a major discharge of hydrogen in the event of a leak from piping inside the plant. Alternatively, vented guard piping should be permitted to be used inside the building to protect runs of hydrogen piping.
 - (c) A flanged spool piece or equivalent arrangement should be provided to facilitate the separation of hydrogen supply when the generator is open for maintenance.
 - (d) Electrical equipment in the vicinity of the hydrogen handling equipment, including detrainning equipment, seal oil pumps, valves, and so forth, should be designed and installed in accordance with the requirements of Article 500 of NFPA 70 and Section 127 of ANSI/IEEE C.2, *National Electrical Safety Code*.
 - (e) Control room alarms should be provided to indicate abnormal gas pressure, temperature, and percentage of hydrogen in the generator.
 - (f) The generator hydrogen dump valve, if provided, and hydrogen detrainning equipment should be arranged to vent directly to a safe outside location. The dump valve should be remotely operable from the control room or from an area accessible during a machine fire.
 - (g) An excess-flow check valve should be provided for the bulk supply hydrogen piping. The hydrogen makeup to the generator should be batch controlled and not operated continuously. The preferable arrangement from a fire risk standpoint is to keep the bulk storage isolated from the generator by shutting the block valve outdoors. Makeup should be done manually as necessary, logging hydrogen usage to track consumption. This procedure allows for ongoing indication of what is being used, and it prevents the system from feeding hydrogen during a fire emergency if there is a failure at one of the generator shaft seals.
- (2) *Hydrogen Seal Oil Pumps.* The requirements for hydrogen oil seal pumps should comply with the following:

- (a) Redundant hydrogen seal oil pumps with separate power supplies should be provided for adequate reliability of seal oil supply.
 - (b) Where feasible, electrical circuits to redundant pumps should be run in buried conduit or provided with fire-retardant coating if exposed in the area of the turbine generator to minimize the possibility of loss of both pumps as a result of a turbine generator fire.
 - (c) Hydrogen seal oil units should be protected.
 - (d) Curbing or drainage or both should be provided for the hydrogen seal oil unit.
- (3) *Hydrogen in Safety-Related Areas.* The requirements for hydrogen in safety-related areas should comply with the following:
- (a) Hydrogen lines in safety-related areas should be either designed to seismic Class I requirements or sleeved such that the outer pipe is directly vented to the outside, or should be equipped with excess-flow valves so that, in case of a line break, the hydrogen concentration in the affected areas will not exceed 2 percent.
- Exception: Manually operated hydrogen supply lines.*
- (b) Hydrogen lines or sensing lines containing hydrogen should not be piped into or through the control room.

E.2.13.5 Hydraulic Control Systems. The hydraulic control system should use a listed fire-resistant fluid.

E.2.13.6 Lubricating Oil Systems. The requirements for lubricating oil systems should comply with the following:

- (1) Fire-rated barriers with a minimum fire-resistance rating of 3 hours should isolate the turbine lubricating oil reservoirs from other plant equipment.
- (2) Turbine lubricating oil reservoirs should be provided with vapor extractors, which should be vented to a safe outside location.
- (3) Curbing or drainage or both should be provided for the turbine lubricating oil reservoir.
- (4) All oil pipe serving the turbine generator should be designed and installed to minimize the possibility of an oil fire in the event of severe turbine vibration.
- (5) Piping design and installation should consider the following measures:
 - (a) Welded construction.
 - (b) Guard pipe construction with the pressure feed line located inside the return line or in a separate shield pipe drained to the oil reservoir. On some turbine generators employing the guard pipe principle, the guard piping arrangement terminates under the machine housing where feed and return piping run to pairs of bearings. Such locations are vulnerable to breakage with attendant release of oil in the event of excessive vibration and should be protected.
 - (c) Route oil piping clear of or below steam piping or metal parts.
 - (d) Insulate with impervious lagging for steam piping or hot metal parts under or near oil piping or turbine bearing points.
- (6) Cable for operation of the lube oil pumps should be protected from fire exposure. Where feasible, electrical circuits to redundant pumps should be run in buried

conduit. Protection should be permitted to consist of separation of cables for ac and dc oil pumps or 1-hour fire-resistive coating. (Derating of cable should be considered when a fire-resistive coating is utilized.)

- (7) It is desirable to provide for remote operation, preferably from the control room, of the condenser vacuum break valve and the lubricating oil pumps. Breaking the condenser vacuum markedly reduces the rundown time for the turbine generator and thus limits oil discharge in the event of a leak.

E.2.14 Standby Emergency Diesel Generators and Combustion Turbines.

E.2.14.1 The installation and operation of standby emergency diesel generators and combustion turbines should be in accordance with NFPA 37 except as modified in this section.

Exception: Automatic shutdown and remote shutdown features, which should be governed by nuclear-safety requirements.

E.2.14.2 Standby emergency diesel generators and combustion turbines located within main plant structures should be protected by automatic sprinkler, water spray, water mist, or foam-water sprinkler systems. NFPA 37 requires 0.30 density where sprinkler protection is provided.

E.2.14.3 Fire detection should be provided to alarm and annunciate in the control room and to alarm locally. Fire hose stations and portable fire extinguishers should be readily available outside the area. Drainage for fire-fighting water and means for local manual venting of smoke should be provided.

E.2.14.4 A day tank is permitted in standby emergency diesel generator and combustion turbine rooms if the day tank is located in a diked enclosure that has sufficient capacity to hold 110 percent of the contents of the day tank or is drained to a safe location.

E.2.15 Diesel Fuel Storage and Transfer Areas.

E.2.15.1 Diesel fuel oil storage tanks should not be located inside buildings containing other nuclear safety-related equipment. If aboveground tanks are used, they should be located at least 50 ft (15.2 m) from any building; or if within 50 ft (15.2 m), they should be separated from the building by a fire barrier having a minimum 3-hour rating. Potential oil spills should be confined or directed away from buildings containing safety-related equipment. Underground tanks are acceptable outside or under buildings. (*See NFPA 30.*)

E.2.15.2 Aboveground tanks should be provided with automatic fire suppression systems. Aboveground diesel fuel storage and transfer areas should be protected with hydrant protection in accordance with Chapter 5.

E.2.16 Nuclear Safety-Related Pump Rooms. These rooms should be protected by fire detection systems. Automatic fire suppression systems should be provided unless the fire hazards analysis determines that fire suppression is not required. Fire hose stations and fire extinguishers should be readily accessible.

E.2.17 New Fuel Area.

E.2.17.1 Fire extinguishers should be located within the new fuel area. Fire hose stations should be located as determined by the fire hazards analysis to facilitate access and use for fire-fighting operations. Fire detection systems should be provided.

Combustible material should be limited to the minimum necessary for operation in the new fuel area.

E.2.17.2 The storage configuration of new fuel should always be maintained so as to preclude criticality for any water density that might occur during fire water application.

E.2.18 Spent Fuel Pool Area. Protection for the spent fuel pool area should be provided by fire hose stations and fire extinguishers. Fire detection should be provided in the area.

E.2.19 Rad Waste and Decontamination Areas. Fire barriers, fire detection, and automatic fire suppression should be provided as determined by the fire hazards analysis. Manual ventilation control to assist in smoke removal should be provided if necessary for manual fire fighting.

E.2.20 Safety-Related Water Tanks. Storage tanks that supply water for fire-safe shutdown should be protected from the effects of an exposure fire. Combustible materials should not be stored next to these tanks.

E.2.21 Record Storage Areas. Record storage areas should be located and protected in accordance with NFPA 232. Record storage areas should not be located in safety-related areas and should be separated from safety-related areas by fire barriers having a minimum 3-hour rating.

E.2.22 Cooling Towers. Cooling towers should be of noncombustible construction.

Exception No. 1: Limited-combustible construction should be permitted where it is demonstrated that a fire in the cooling tower will not adversely affect safety-related systems or equipment.

Exception No. 2: Combustible construction should be permitted where it is demonstrated that a fire in the cooling tower will not adversely affect safety-related systems, and the cooling towers are protected by automatic sprinklers or water spray systems in accordance with NFPA 214.

E.2.23 Acetylene-Oxygen Fuel Gases. Gas cylinder storage locations or the fire protection systems that serve those safety-related areas should not be in areas that contain or expose safety-related equipment.

E.2.24 Storage Areas for Ion Exchange Resins. Combustible unused ion exchange resins should not be stored in areas that contain or expose safety-related systems or equipment.

E.2.25 Storage Areas for Hazardous Chemicals. Hazardous chemicals should not be stored in areas that contain or expose safety-related systems or equipment.

E.2.26 Warehouses. Automatic sprinkler protection should be provided for warehouses that contain high-value equipment or combustible materials. The term *high-value* will be relative to each plant, depending upon the fiscal requirements of the owner/operator. This amount of value should be considered to include the monetary value of the equipment, as well as the ability to obtain replacements for the materials.

E.2.27 Fire Pump Room/House. Rooms housing diesel-driven fire pumps should be protected by automatic sprinkler, water spray, or foam-water sprinkler systems. If sprinkler and water spray systems are provided for fire pump houses, they should be designed for a minimum density of 0.25 gpm/ft² (10.19 L/min · m²) over the entire fire area.

E.2.28 Transformers.

E.2.28.1 Buildings should be protected from exposure fires involving oil-filled transformers by locating the transformer casing, conservator tank, and cooling radiators at least 50 ft (15.2 m) from buildings or by providing a minimum 2-hour fire barrier between transformers and exposed buildings. A minimum 1-hour fire barrier or a distance of 30 ft (9.1 m) should be provided between adjacent transformers. Means should be provided to contain oil spills. (See Table E.2.28.1.)

Table E.2.28.1 Transformer Spacing Separation Distances

Transformer Oil Capacity	Minimum (Line of Sight) Separation Without Fire Wall
Less than 5000 gal (18,925 L)	25 ft (7.6 m)
Over 5000 gal (18,925 L)	50 ft (15.2 m)

E.2.28.2 Oil-filled main, station service, and start-up transformers should be protected with automatic water spray systems in accordance with NFPA 15 or foam-water spray systems in accordance with NFPA 16.

E.2.28.3 Transformers installed inside fire areas containing safety-related systems or equipment should be of the dry type or insulated and cooled with noncombustible liquid.

Exception No. 1: Transformers filled with combustible fluids that are located indoors should be enclosed in a transformer vault [see 450.23 of NFPA 70].

Exception No. 2: Transformers filled with less flammable fluids that are located indoors should be installed in accordance with 450.26 of NFPA 70.

E.2.29 Auxiliary Boilers. Fire-rated barriers with a minimum 3-hour fire resistance rating should isolate the auxiliary boiler from other plant equipment.

E.2.29.1 Auxiliary boilers, their fuel burning systems, combustion product removal systems, and related control equipment should be installed and operated in accordance with NFPA 85 as applicable.

E.2.29.2 Oil-fired boilers or boilers using oil ignition within the main plant should be protected with automatic sprinkler, water spray, or foam-water sprinkler systems covering the boiler area. Sprinkler and water spray systems should be designed for a minimum density of 0.25 gpm/ft² (10.19 L/min · m²) over the entire area.

E.2.30 Offices, Shops, and Storage Areas. Automatic sprinklers should be provided for storage rooms, offices, and shops containing combustible materials that present an exposure to surrounding areas that are critical to plant operation and should be so located and protected that a fire or the effects of a fire, including smoke, will not adversely affect any safety-related systems or equipment.

E.2.31 Simulators. Simulators should be provided with a fixed automatic suppression system. Simulators and supporting equipment should be separated from other areas by a fire barrier with a minimum 1-hour rating.

E.2.32 Technical Support and Emergency Response Centers. Technical support centers should be separated from all other areas by fire barriers with a minimum fire resistance rating of

1 hour or separated from all other buildings by at least 50 ft (15.2 m), and they shall be protected by an automatic fixed suppression system as required by the fire hazards analysis.

E.2.33 Intake Structures. Intake structures should be of noncombustible construction and should be provided with automatic sprinkler protection.

Annex F Informational References

F.1 Referenced Publications. The documents or portions thereof listed in this annex are referenced within the informational sections of this standard and are not part of the requirements of this document unless also listed in Chapter 2 for other reasons.

F.1.1 NFPA Publications. National Fire Protection Association, 1 Batterymarch Park, Quincy, MA 02169-7471.

NFPA 15, *Standard for Water Spray Fixed Systems for Fire Protection*, 2017 edition.

NFPA 16, *Standard for the Installation of Foam-Water Sprinkler and Foam-Water Spray Systems*, 2019 edition.

NFPA 30, *Flammable and Combustible Liquids Code*, 2018 edition.

NFPA 37, *Standard for the Installation and Use of Stationary Combustion Engines and Gas Turbines*, 2018 edition.

NFPA 55, *Compressed Gases and Cryogenic Fluids Code*, 2020 edition.

NFPA 69, *Standard on Explosion Prevention Systems*, 2019 edition.

NFPA 70[®], *National Electrical Code*[®], 2020 edition.

NFPA 72[®], *National Fire Alarm and Signaling Code*[®], 2019 edition.

NFPA 75, *Standard for the Fire Protection of Information Technology Equipment*, 2020 edition.

NFPA 80A, *Recommended Practice for Protection of Buildings from Exterior Fire Exposures*, 2017 edition.

NFPA 85, *Boiler and Combustion Systems Hazards Code*, 2019 edition.

NFPA 101[®], *Life Safety Code*[®], 2018 edition.

NFPA 214, *Standard on Water-Cooling Towers*, 2016 edition.

NFPA 220, *Standard on Types of Building Construction*, 2018 edition.

NFPA 232, *Standard for the Protection of Records*, 2017 edition.

NFPA 241, *Standard for Safeguarding Construction, Alteration, and Demolition Operations*, 2019 edition.

NFPA 259, *Standard Test Method for Potential Heat of Building Materials*, 2018 edition.

NFPA 550, *Guide to the Fire Safety Concepts Tree*, 2017 edition.

NFPA 601, *Standard for Security Services in Fire Loss Prevention*, 2020 edition.

NFPA 750, *Standard on Water Mist Fire Protection Systems*, 2019 edition.

NFPA 2001, *Standard on Clean Agent Fire Extinguishing Systems*, 2018 edition.

F.1.2 Other Publications.

F.1.2.1 ANS Publications. American Nuclear Society, 555 North Kensington Avenue, La Grange Park, IL 60526.

ANSI/ANS-58.23, *Fire PRA Methodology*, 2007.

F.1.2.2 ASTM Publications. ASTM International, 100 Barr Harbor Drive, P.O. Box C700, West Conshohocken, PA 19428-2959.

ASTM E814, *Standard Test Method for Fire Tests of Through Penetration Fire Stops*, 2017.

ASTM E1725, *Standard Test Methods for Fire Tests of Fire-Resistive Barrier Systems for Electrical System Components*, 2014.

F.1.2.3 EPRI Publications. Electric Power Research Institute, 3420 Hillview Avenue, Palo Alto, CA 94304.

EPRI 1011989 and NUREG/CR-6850, *EPRI/NRC-RES Fire PRA Methodology for Nuclear Power Facilities; Volume 1: Summary and Overview*, September 2005.

EPRI Research Report 1843-2, "Turbine Generator Fire Protection by Sprinkler System," July 1985.

F.1.2.4 IEEE Publications. IEEE, Three Park Avenue, 17th Floor, New York, NY 10016-5997.

ANSI/IEEE C.2, *National Electrical Safety Code*[®], Section 127, 2012.

IEEE 484, *Recommended Practice for Installation Design and Installation of Vented Lead-Acid Batteries for Stationary Applications*, 2002.

IEEE 634, *Standard Cable Penetration Fire Stop Qualification Test*, 2004.

IEEE 817, *Standard Test Procedure for Flame-Retardant Coatings Applied to Insulated Cables in Cable Trays*, 1993.

IEEE 1202, *Standard for Flame Testing of Cables for Use in Cable Tray in Industrial and Commercial Occupancies*, 2006.

F.1.2.5 NEI Publications. Nuclear Energy Institute, 1201 F Street, NW, Suite 1100, Washington, DC 20004-1218.

NEI 00-01, *Guidance for Post-Fire Safe Shutdown Analysis*, NEI Circuit Failure Issues Task Force, October 2002.

NUMARC 91-06, *Guidelines for Industry Actions to Assess Shutdown Management*, Nuclear Management and Resources Council.

F.1.2.6 NEIL Publications. Nuclear Electric Insurance Limited, 1201 N. Market Street, Suite 1100, Wilmington, DE 19801.

Boiler and Machinery Loss Control Standards, Section 6.1, "Accidental Outage Spare Components Rating."

F.1.2.7 NRC Publications. US Nuclear Regulatory Commission, Washington, DC 20555-0001.

Generic Letter 86-10, Enclosure 2, "Implementation of Fire Protection Requirements."

NUREG-1521, "Technical Review of Risk-Informed, Performance-Based Methods for Nuclear Power Plant Fire Protection Analyses," July 1998.

Regulatory Guide 1.174, "An Approach for Using Probabilistic Risk Assessment in Risk-Informed Decisions on Plant-Specific Changes to the Licensing Basis."

F.1.2.8 SFPE Publications. Society of Fire Protection Engineers, 9711 Washington Blvd., Suite 380, Gaithersburg, MD 20878.

SFPE Handbook of Fire Protection Engineering, 5th edition, 2016.

F.1.2.9 UL Publications. Underwriters Laboratories Inc., 333 Pfingsten Road, Northbrook, IL 60062-2096.

UL 1479, *Standard for Fire Tests of Penetration Firestops*, 2015.

UL 1724, *Outline of Investigation for Fire Tests for Electrical Circuit Protective Systems*, 2006.

F.1.2.10 US Government Publications. US Government Publishing Office, 732 North Capitol Street, NW, Washington, DC 20401-0001.

Title 10, Code of Federal Regulations, Part 50, "Domestic Licensing of Production and Utilization Facilities," Appendix A, General Design Criteria for Nuclear Power Plants.

F.2 Informational References. The following documents or portions thereof are listed here as informational resources only. They are not a part of the requirements of this document.

ASCOS is one of the best-known models for smoke travel between interconnecting rooms. ASCOS is described in the ASHRAE (American Society of Heating, Refrigeration and Air Conditioning Engineers) publication "Design of Smoke Management Systems," Atlanta, GA, 1993.

ASME/ANS RA-S-2007, *Standard for Level 1/Large Early Release Frequency Probabilistic Risk Assessment for Nuclear Power Plant Applications*, December 2007.

"Assessment and Verification of Mathematical Fire Models," ISO/C 13387-3, International Organization for Standardization, April 1996.

Deal, S., "A Review of Four Compartment Fires with Four Compartment Fire Models," Fire Safety Developments and Testing, Proceedings of the Annual Meeting of the Fire Retardant Chemicals Association, pp. 33-51, 1990.

Deal, S., "Technical Reference Guide for FPETool Version 3.2," NISTIR 5486-1, National Institute of Standards and Technology, Gaithersburg, MD, 1995.

Department of Commerce, "FASTLite," Special Publication 889, National Institute of Standards and Technology, Building and Fire Research Laboratory, Fire Modeling and Applications Group, Gaithersburg, MD, 1996.

"Design Fire Scenarios and Design Fires," ISO/C 13387-2, International Organization for Standardization, 1997.

Dey, M., Azam, M.A., Travis, R., Martinez-Guridi, G., and Levine, R., "Technical Review of Risk-Informed, Performance-Based Methods for Nuclear Power Plant Fire Protection Analyses," Draft NUREG-1521, US Nuclear Regulatory Commission, Washington, DC, July 1998.

Duong, D. Q., "Accuracy of Computer Fire Models: Some Comparisons with Experimental Data From Australia," *Fire Safety Journal*, 16:6, pp. 415-431, 1990.

Electric Power Research Institute, "Fire Modeling Guide for Nuclear Power Plant Applications," TR-1002981, Palo Alto, CA, 2005.

Electric Power Research Institute, "Fire PRA Implementation Guide," EPRI TR-105928, Palo Alto, CA, December 1995.

"Fire-Induced Vulnerability Evaluation (FIVE) Methodology Plant Screening Guide," Professional Loss Control, EPRI TR-100370, April 1992.

"Fire Modeling Guide for Nuclear Power Plant Applications," Electric Power Research Institute, TR-1002981.

"Fire PRA Implementation Guide," EPRI TR-105928, December 1995.

FLAMME is a computer fire model developed by the Institute of Protection and Nuclear Safety (IPSN) of the French Atomic Energy Commission (CEA). The FLAMME code was developed to quantify the thermal response to the environment and equipment and use the results of this analysis in fire PRAs. The objective of this code is to predict the damage time for various safety-related equipment. The FLAMME-S version can simulate the development of fire in one of several rooms in a parallelepipedic form with vertical or horizontal openings, confined or ventilated, containing several targets and several combustible materials.

FLOW-3D is a computational fluid dynamics (CFD) model used at the British Harwell Laboratory.

Forney, G. P., and McGrattan, K. B., "User's Guide for Smokeview Version 4," NIST Special Publication 1017, National Institute of Standards and Technology, Gaithersburg, MD, July 2004.

Friedman, R., "International Survey of Computer Models of Fire and Smoke," *Journal of Fire Protection Engineering*, vol. 4, pp. 81-92, 1992.

Gallucci, R., and Hockenbury, R., "Fire-Induced Loss of Nuclear Power Plant Safety Functions," *Nuclear Engineering and Design*, vol. 64, pp. 135-147, 1981.

Gay, L., and Epiard, C., "MAGIC Software version 4.1.1: Mathematical model," EDF HI82/04/024/P, December 2004.

Gay, L., and Epiard, C., "User guide of the MAGIC Software V4.1.1," EDF HI82/04, December 2004.

"Guidance for Development of Response to Generic RAI on Fire IPEEE," EPRI SU-105928, March 2000.

Ho, et al., University of California at Los Angeles, "COMPRN III: An Interactive Computer Code for Fire Risk Analysis," EPRI NP-7282, Electric Power Research Institute, Palo Alto, CA, December 1992.

Hurley, M., ed., *SFPE Handbook of Fire Protection Engineering*, 5th edition, Society of Fire Protection Engineers, Gaithersburg, MD, 2016.

Jones, W., Peacock, R., Forney, G., and Reneke, P., "CFAST: An Engineering Tool for Estimating Fire and Smoke Transport, Version 5-Technical Reference Guide" National Institute of Standards and Technology, SP 1030, 2004.

Lee, B. T., "Heat Release Rate Characteristics of Some Combustible Fuel Sources in Nuclear Power Plants," NBSIR 85-3195, NIST, Gaithersburg, MD, July 1985.

McGrattan, K. B., and Forney, G. P., "Fire Dynamics Simulator (Version 4), User's Guide," NIST Special Publication 1019,

National Institute of Standards and Technology, Gaithersburg, MD, July 2004.

Meacham, B. J., "SFPE Focus Group on Concepts of a Performance-Based System for the United States," Summary of Consensus Focus Group Meeting, Society of Fire Protection Engineers, April 1996.

Mingchun Luo and Yaping He, "Verification of Fire Models for Fire Safety System Design," *Journal of Fire Protection Engineering*, vol. 9, no. 2, pp. 1–13, 1998.

Mowrer, F. W., "Methods of Quantitative Fire Hazard Analysis," EPRI TR-100443, Electric Power Research Institute, Palo Alto, CA, May 1992.

Mowrer, F. W., and Gautier, B., "Fire Modeling Code Comparisons," EPRI TR-108875, Electric Power Research Institute, Palo Alto, CA, September 1998.

Mowrer, F. W., and Stroup, D. W., "Features, Limitations, and Uncertainties in Enclosure Fire Hazard Analyses — Preliminary Review," NISTIR 6152, National Institute of Standards and Technology, Gaithersburg, MD, March 1998.

"National Fire Protection Association's Future in Performance-Based Codes and Standards," Report of the NFPA in-house task group, National Fire Protection Association, Quincy, MA, July 1995.

Nowlen, S. P. "Heat and Mass Release for Some Transient Fuel Source Fires: A Test Report," NUREG/CR-4680, October 1986.

NUREG 1805, "Fire Dynamics Tools (FDT): Quantitative Fire Hazard Analysis Methods for the U.S. Nuclear Regulatory Commission Fire Protection Inspection Program."

NUREG 1824 and EPRI 1011999, "Verification and Validation of Selected Fire Models for Nuclear Power Plant Applications," May 2007.

Peacock, R. D. and Jones, W. W., "Consolidated Model of Fire Growth and Smoke Transport, User's Guide (Version 5)," National Institute of Standards and Technology, Special Publication (in press).

PRA Procedures Guide: A Guide to the Performance of Probabilistic Risk Assessments for Nuclear Power Plants, American Nuclear Society and IEEE, NUREG/CR-2300, vols. 1 and 2, January 1983.

"Probabilistic Safety Analysis Procedures Guide," NUREG 2815, August 1985.

"Procedural and Submittal Guidance for the Individual Plant Examination of External Events (IPEEE) for Severe Accident Vulnerabilities," NUREG-1407, June 1991.

"Review of the EPRI Fire PRA Implementation Guide, ERI/NRC 97-501," August 1997.

"Severe Accident Issue Closure Guidelines," NUMARC 91-06, Revision 1, December 1994.

SFPE Guidelines for Substantiating a Fire Model for a Given Application, 2011.

SFPE Handbook of Fire Protection Engineering, 5th edition.

Simcox, S., Wilkes, N., and Jones, I., "Computer Simulation of the Flows of Hot Gases From the Fire at King's Cross Underground Station," Institution of Mechanical Engineers, King's Cross Underground Fire: Fire Dynamics and the Organization of Safety, London, pp. 19–25, 1989.

Society of Fire Protection Engineers, *SFPE Engineering Guide to Performance-Based Fire Protection*, National Fire Protection Association, Quincy, MA, 2007.

"Standard Guide for Evaluating the Predictive Capability of Fire Models," ASTM E1355, American Society for Testing and Materials, Philadelphia, PA, 1992.

Taylor, B. N. and Kuyatt, C. E., "Guidelines for Evaluating and Expressing the Uncertainty of NIST Measurement Results," NIST Technical Note 1297, National Institute of Standards and Technology, Gaithersburg, MD, January 1994.

US Nuclear Regulatory Commission, "Recommended Procedures for the Simplified External Event Risk Analyses for NUREG-1150," NUREG/CR-4840, Sandia National Laboratories, September 1989.

Wade, C. A., "A Performance-Based Fire Hazard Analysis of a Combustible Liquid Storage Room in an Industrial Facility," *Journal of Fire Protection Engineering*, vol. 9, no. 2, pp. 36–45, 1998.

Walton, G., "CONTAM 93 User Manual," NISTIR 5385, National Institute of Standards and Technology, Gaithersburg, MD, March 1994.

Walton, W. D., Carpenter, D. J., and Wood, C. B., "Zone Computer Fire Models for Enclosures."

F.3 References for Extracts in Informational Sections.

NFPA 101[®], *Life Safety Code*[®], 2018 edition.

Index

Copyright © 2019 National Fire Protection Association. All Rights Reserved.

The copyright in this index is separate and distinct from the copyright in the document that it indexes. The licensing provisions set forth for the document are not applicable to this index. This index may not be reproduced in whole or in part by any means without the express written permission of NFPA.

-A-

- Acceptable**
 - Definition, 3.3.1
- Action**
 - Compensatory Action
 - Definition, 3.3.2.1
 - Definition, 3.3.2
 - Recovery Action
 - Definition, 3.3.2.2
- Administration, Chap. 1**
 - Code of Record, 1.7
 - Equivalency, 1.6
 - Goals, 1.3
 - Life Safety Goal, 1.3.3, A.1.3.3
 - Nuclear Safety Goal, 1.3.1
 - Plant Damage/Business Interruption Goal, 1.3.4
 - Radioactive Release Goal, 1.3.2
 - Performance Criteria, 1.5
 - Life Safety Criteria, 1.5.4
 - Nuclear Safety Performance Criteria, 1.5.1
 - Plant Damage/Business Interruption Criteria, 1.5.5, A.1.5.5
 - Radioactive Release Performance Criteria, 1.5.3
 - Performance Objectives, 1.4
 - Life Safety Objectives, 1.4.3
 - Nuclear Safety Objectives, 1.4.1
 - Plant Damage/Business Interruption Objectives, 1.4.4
 - Radioactive Release Objective, 1.4.2
 - Purpose, 1.2
 - Scope, 1.1
- Analysis**
 - Definition, 3.3.3
 - Fire Hazard Analysis (FHA)
 - Definition, 3.3.3.1
 - Uncertainty Analysis
 - Definition, 3.3.3.2
- Application of Fire Modeling in Nuclear Power Plant Fire Hazard Assessments, Annex C**
 - Fire Model References, C.5
 - Comparisons of Fire Model Codes, C.5.2
 - Other References Relating to Fire Modeling, C.5.3
 - Technical References for Specific Fire Model Codes, C.5.1
 - Fire Models, C.2
 - Fire Model Features and Limitations, C.2.3
 - Fire Modeling Tools, C.2.1
 - Field Models, C.2.1.3
 - Finite Element Analysis Models, C.2.1.4
 - Single Equations, C.2.1.1
 - Zone Models, C.2.1.2
 - Selection of an Appropriate Fire Model, C.2.2
 - Fire Scenarios, C.3
 - Fire Event Tree and Other Analytical Tools, C.3.5
 - General, C.3.1
 - Limiting Fire Scenarios, C.3.3
 - Maximum Expected Fire Scenarios, C.3.2
 - Potential Fire Scenarios, C.3.4
 - Fuel Loading and Configuration, C.3.4.2
 - Ignition Sources, C.3.4.1
 - Number of Case Runs, C.3.4.6
 - Suppression System Actuation and Manual Suppression Activities, C.3.4.5
 - Targets and Failure Mechanisms, C.3.4.4
 - Ventilation Parameters, C.3.4.3
 - Fundamental Principles, C.1
 - Uncertainties in Fire Modeling, C.4
 - Compartment and Fuel Geometry, C.4.6
 - Effects of Smoke on Equipment, C.4.5
 - Effects of Ventilation, C.4.2
 - Source of Heat Release Rates (HRRs) and Fire Growth Rates, C.4.1
 - Structural Cooling Effects, C.4.3
 - Threshold for Thermal Damage to Equipment, C.4.4
- Approach**
 - Definition, 3.3.4
 - Deterministic Approach
 - Definition, 3.3.4.1
 - Performance-Based Approach
 - Definition, 3.3.4.2
 - Risk-Informed Approach
 - Definition, 3.3.4.3, A.3.3.4.3
- Approved**
 - Definition, 3.2.1, A.3.2.1
- As Low As Reasonably Achievable (ALARA)**
 - Definition, 3.3.5
- Authority Having Jurisdiction (AHJ)**
 - Definition, 3.2.2, A.3.2.2
- Availability**
 - Definition, 3.3.6

-C-

- Combustible**
 - Definition, 3.3.7
 - In Situ Combustible
 - Definition, 3.3.7.1
 - Limited Combustible (Material)
 - Definition, 3.3.7.2
- Containment**
 - Definition, 3.3.8

-D-**Damage**

Definition, 3.3.9

Free of Fire Damage

Definition, 3.3.9.1

Fuel Damage

Definition, 3.3.9.2

Definitions, Chap. 3**Determination of Fire Protection Systems and Features, Chap. 6**

Life Safety, 6.4

Methodology, 6.1

Nuclear Safety, 6.2

Deterministic Approach, 6.2.3

Free of Fire Damage, 6.2.1

Performance-Based Approach, 6.2.5, A.6.2.5

Use of Fire Modeling, 6.2.5.1

Determine Limiting Condition(s), 6.2.5.1.3

Establish Damage Thresholds, 6.2.5.1.2

Establish Fire Scenarios, 6.2.5.1.4

Identify Targets, 6.2.5.1.1

Use of Fire Risk Evaluation, 6.2.5.2

Selection of Approach, 6.2.2

Use of Feed-and-Bleed, 6.2.4

Plant Damage/Business Interruption, 6.5

Deterministic Approach to Plant Damage and Business Interruption, 6.5.3

Performance-Based Approach to Limit Business Interruption Due to a Probable Maximum Loss (PML), 6.5.2

Performance-Based Approach to Limit Plant Damage, 6.5.1

Radiation Release, 6.3, A.6.3

Deterministic Approach, 6.3.3

Performance-Based Approach, 6.3.4

Deterministic Approach — Plant Damage/Business Interruption, Annex E

General, E.1

Deterministic Approach — Acceptable Approach to Limit Plant Damage, E.1.1

Deterministic Solutions for Specific Individual Fire Hazards, E.1.2

Primary and Secondary Containments — Normal Operation, E.2

Acetylene-Oxygen Fuel Gases, E.2.23

Auxiliary Boilers, E.2.29

Battery Rooms, E.2.12

Cable Concentrations, E.2.9

Cable Shafts and Risers, E.2.9.3

Cable Spreading Room, E.2.9.1

Cable Tunnels, E.2.9.2

Control Room Complex, E.2.8

Cooling Towers, E.2.22

Diesel Fuel Storage and Transfer Areas, E.2.15

Fire Detection, E.2.3

Fire Detection Need, E.2.2

Fire Pump Room/House, E.2.27

Intake Structures, E.2.33

Integrity, E.2.1

New Fuel Area, E.2.17

Nuclear Safety-Related Pump Rooms, E.2.16

Offices, Shops, and Storage Areas, E.2.30

Oil Collection Requirements, E.2.6

Oil Collection System, E.2.5

Plant Computer and Communication Rooms, E.2.10

Rad Waste and Decontamination Areas, E.2.19

Record Storage Areas, E.2.21

Refueling and Maintenance, E.2.7

Safety-Related Water Tanks, E.2.20

Simulators, E.2.31

Spent Fuel Pool Area, E.2.18

Standby Emergency Diesel Generators and Combustion Turbines, E.2.14

Standpipe and Hose, E.2.4

Storage Areas for Hazardous Chemicals, E.2.25

Storage Areas for Ion Exchange Resins, E.2.24

Switchgear Rooms and Relay Rooms, E.2.11

Technical Support and Emergency Response Centers, E.2.32

Transformers, E.2.28

Turbine Building, E.2.13

Beneath Turbine Generator Operating Floor, E.2.13.2

Hydraulic Control Systems, E.2.13.5

Hydrogen Systems, E.2.13.4

Lubricating Oil Systems, E.2.13.6

Separation, E.2.13.1

Turbine Generator and Exciter Bearings, E.2.13.3

Warehouses, E.2.26

-E-**Essential Personnel**

Definition, 3.3.10

Explanatory Material, Annex A**-F-****Fire Area**

Definition, 3.3.11, A.3.3.11

Fire Barrier

Definition, 3.3.12, A.3.3.12

Fire Compartment

Definition, 3.3.13, A.3.3.13

Fire Door Assembly

Definition, 3.3.14

Fire Model

Definition, 3.3.15

Fire Prevention

Definition, 3.3.16

Fire Protection During Decommissioning and Permanent Shutdown, Chap. 7

Fire Protection Plan, 7.2, A.7.2

Intent, 7.1

Maintaining Fire Protection Capability, 7.3

Automatic Sprinkler Systems, 7.3.2, A.7.3.2

Fire Confinement, 7.3.7

Fire Detection and Notification, 7.3.6, A.7.3.6

Life Safety, 7.3.8

On-Site and Off-Site Fire-Fighting Response, 7.3.5

Portable Fire Extinguishers, 7.3.3

Standpipes and Hose Stations, 7.3.4, A.7.3.4

- Water Supply, 7.3.1
- Fire Protection Feature**
 - Definition, 3.3.17
- Fire Scenario**
 - Definition, 3.3.19
 - Limiting Fire Scenarios
 - Definition, 3.3.19.1
 - Maximum Expected Fire Scenarios
 - Definition, 3.3.19.2
- Fire-Rated Penetration**
 - Definition, 3.3.18
- Flame Spread Index**
 - Definition, 3.3.20
- Fundamental Fire Protection Program and Design Elements, Chap. 5**
 - Automatic and Manual Water-Based Fire Suppression Systems, 5.9
 - Fire Alarm and Detection Systems, 5.8
 - Detection, 5.8.2
 - Fire Alarm, 5.8.1
 - Fire Extinguishers, 5.7
 - Fire Protection Plan, 5.2
 - Intent, 5.2.1
 - Management Policy Direction and Responsibility, 5.2.4, A.5.2.4
 - Procedures, 5.2.5, A.5.2.5
 - Gaseous Fire Suppression Systems, 5.10
 - General, 5.1, A.5.1
 - Industrial Fire Brigade, 5.4
 - Communications, 5.4.6, A.5.4.6
 - Fire-Fighting Equipment, 5.4.4
 - Off-Site Fire Department Interface, 5.4.5
 - Mutual Aid Agreement, 5.4.5.1
 - Security and Radiation Protection, 5.4.5.3, A.5.4.5.3
 - Site-Specific Training, 5.4.5.2, A.5.4.5.2
 - On-Site Fire-Fighting Capability, 5.4.1
 - Pre-Fire Plans, 5.4.2, A.5.4.2
 - Training and Drills, 5.4.3
 - Drills, 5.4.3.3, A.5.4.3.3
 - Plant Industrial Fire Brigade Training, 5.4.3.1
 - Training for Nonindustrial Fire Brigade Personnel, 5.4.3.2
 - Passive Fire Protection Features, 5.11
 - Building Separation, 5.11.1
 - Electrical Raceway Fire Barrier Systems (ERFBS), 5.11.5, A.5.11.5
 - Fire Barrier Penetrations, 5.11.3, A.5.11.3
 - Fire Barriers, 5.11.2
 - Through Penetration Fire Stops, 5.11.4, A.5.11.4
 - Prevention, 5.3
 - Bulk Flammable Gas Storage, 5.3.10
 - Bulk Storage of Flammable and Combustible Liquids, 5.3.11
 - Electrical, 5.3.8
 - Fire Prevention for Operational Activities, 5.3.3
 - Control of Combustible Materials, 5.3.3.4, A.5.3.3.4
 - Control of Ignition Sources, 5.3.3.5
 - General Fire Prevention Activities, 5.3.3.3
 - Hot Pipes and Surfaces, 5.3.13, A.5.3.13
 - Insulation Materials, 5.3.7
 - Interior Finishes, 5.3.6
 - Materials, 5.3.4
 - Limited-Combustible Material, 5.3.4.2, A.5.3.4.2
 - Noncombustible Material, 5.3.4.1, A.5.3.4.1
 - Reactor Coolant Pumps, 5.3.14, A.5.3.14
 - Roofs, 5.3.9
 - Structural, 5.3.5
 - Transformers, 5.3.12, A.5.3.12
 - Standpipe and Hose Stations, 5.6
 - Water Supply, 5.5
- Industrial Fire Brigade**
 - Definition, 3.3.21
- Informational References, Annex F**
- I-**
- Labeled**
 - Definition, 3.2.3
- Large Early Release**
 - Definition, 3.3.22
- Liquid**
 - Combustible Liquid
 - Definition, 3.3.23.1
 - Definition, 3.3.23
 - Flammable Liquid
 - Definition, 3.3.23.2
- Listed**
 - Definition, 3.2.4, A.3.2.4
- M-**
- Methodology, Chap. 4**
 - Assumptions, 4.3
 - Engineering Analyses, 4.4
 - Fire Modeling Calculations, 4.4.3
 - Application of Fire Modeling Calculations, 4.4.3.1
 - Defining the Fire Scenario, 4.4.3.4
 - Fire Models, 4.4.3.2
 - Acceptable Models, 4.4.3.2.1
 - Limitations of Use, 4.4.3.2.2
 - Validation of Models, 4.4.3.2.3
 - Fire Scenarios, 4.4.3.3
 - Fire Risk Evaluations, 4.4.5, A.4.4.5
 - Nuclear Safety Capability Assessment, 4.4.4
 - Fire Area Assessment, 4.4.4.8, A.4.4.4.8
 - Nuclear Safety Capability Circuit Analysis, 4.4.4.6
 - Circuits Required in Nuclear Safety Functions, 4.4.4.6.1, A.4.4.4.6.1
 - Other Required Circuits, 4.4.4.6.2, A.4.4.4.6.2
 - Common Enclosure Circuits, 4.4.4.6.2.2
 - Common Power Supply Circuits, 4.4.4.6.2.1
 - Nuclear Safety Capability Systems and Equipment Selection, 4.4.4.5, A.4.4.4.5
 - Nuclear Safety Equipment and Cable Location, 4.4.4.7, A.4.4.4.7
 - Plant Change Evaluation, 4.4.6, A.4.4.6
 - Defense-in-Depth, 4.4.6.4, A.4.4.6.4

- Risk Acceptance Criteria, 4.4.6.3, A.4.4.6.3
 - Safety Margins, 4.4.6.5
 - Evaluating the Damage Threshold, 4.5, A.4.5
 - General Approach, 4.2, A.4.2
 - Deterministic Approach, 4.2.6, A.4.2.6
 - Documentation and Design Configuration Control, 4.2.11
 - Evaluating Performance Criteria, 4.2.3
 - Existing Engineering Equivalency Evaluations, 4.2.7, A.4.2.7
 - Fire Hazards Identification, 4.2.2, A.4.2.2
 - Fundamental Fire Protection Program and Design Elements, 4.2.1
 - Identification of Systems, Structures, and Components (SSCs), 4.2.5
 - Monitoring Program, 4.2.10
 - Performance Criteria, 4.2.4
 - Performance-Based Approach, 4.2.8, A.4.2.8
 - Plant Change Evaluation, 4.2.9
 - Intent, 4.1
 - Monitoring, 4.6, A.4.6
 - Availability, Reliability, and Performance Levels, 4.6.3
 - Corrective Action, 4.6.5
 - Monitoring Availability, Reliability, and Performance, 4.6.4
 - Program Documentation, Configuration Control, and Quality, 4.7
 - Configuration Control, 4.7.2
 - Design Basis Document, 4.7.2.1
 - Supporting Documentation, 4.7.2.2
 - Content, 4.7.1
 - Fire Protection Program Design Basis Document, 4.7.1.2, A.4.7.1.2
 - General, 4.7.1.1
 - Supporting Documentation, 4.7.1.3, A.4.7.1.3
 - Quality, 4.7.3, A.4.7.3
 - Limitations of Use, 4.7.3.3
 - Qualification of Users, 4.7.3.4
 - Review, 4.7.3.1
 - Uncertainty Analysis, 4.7.3.5, A.4.7.3.5
 - Verification and Validation, 4.7.3.2, A.4.7.3.2
- N-
- Noncombustible (Material)**
 - Definition, 3.3.24
 - Nuclear Safety Analysis, Annex B**
 - Special Considerations for Non-Power Operational Modes, B.1
 - Fire Area Assessment, B.1.4
 - General, B.1.1
 - Nuclear Safety Capability Circuit Analysis, B.1.2
 - Nuclear Safety Equipment and Cable Location and Identification, B.1.3
- O-
- Owner/Operator**
 - Definition, 3.3.25
- P-
- Performance Criteria**
 - Definition, 3.3.26
- Power Block**
 - Definition, 3.3.27, A.3.3.27
 - Prior Distribution**
 - Definition, 3.3.28
 - Probabilistic Safety Assessment (PSA)**
 - Definition, 3.3.29
 - Probable Maximum Loss (PML)**
 - Definition, 3.3.30
- R-
- Radiant Energy Shield**
 - Definition, 3.3.31
 - Rating**
 - Definition, 3.3.32
 - Fire Resistance Rating
 - Definition, 3.3.32.1
 - Flame Spread Rating
 - Definition, 3.3.32.2
 - Reactor**
 - BWR
 - Definition, 3.3.33.1
 - Definition, 3.3.33
 - PWR
 - Definition, 3.3.33.2
 - Referenced Publications, Chap. 2**
 - Reliability**
 - Definition, 3.3.34
 - Risk**
 - Definition, 3.3.35
- S-
- Safe and Stable Conditions**
 - Definition, 3.3.36
 - Shall**
 - Definition, 3.2.5
 - Should**
 - Definition, 3.2.6
 - Site**
 - Definition, 3.3.37
 - Source Term Limitation**
 - Definition, 3.3.38
 - Spurious Operation**
 - Definition, 3.3.39, A.3.3.39
 - Standard**
 - Definition, 3.2.7
 - System**
 - Definition, 3.3.40
 - Electrical Raceway Fire Barrier System (ERFBS)
 - Definition, 3.3.40.1
 - Fire Protection System
 - Definition, 3.3.40.2
 - Fire-Rated Cable Encapsulation Systems
 - Definition, 3.3.40.3
- T-
- Through Penetration Fire Stop**
 - Definition, 3.3.41, A.3.3.41

.U-**Uncertainty**

Completeness Uncertainty

Definition, 3.3.42.1

Definition, 3.3.42

Model Uncertainty

Definition, 3.3.42.2

Parameter Uncertainty

Definition, 3.3.42.3

Use of Fire PSA Methods in NFPA 805, Annex D

Application of Fire PSA Methods to Change Analysis, D.5

Fire PSA Guidance, D.3

Containment Performance, D.3.5

Fire Damage Analysis, D.3.3

Fire Initiation Analysis, D.3.2

Plant Response Analysis, D.3.4

Screening Analysis, D.3.1

Uncertainty, D.3.6

Fire PSA Process, D.2

Detailed Analysis, D.2.3

Qualitative Screening, D.2.1

Quantitative Screening, D.2.2

Introduction, D.1

Elements of Fire PSA, D.1.2

Objectives and Scope, D.1.1

Organization of the Fire PSA Section, D.1.3

References, D.6

Shutdown Fire PSA, D.4